

242.25' to Marion Ave

E-57

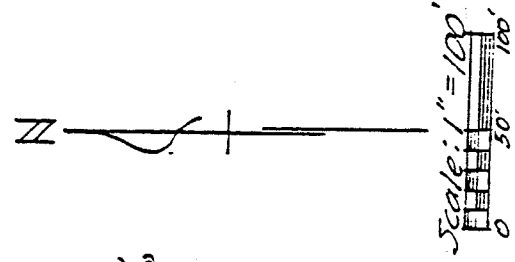

- ⊙ = Iron Pin set & capped
"LITTLE - 5524"
- = Iron Pin found

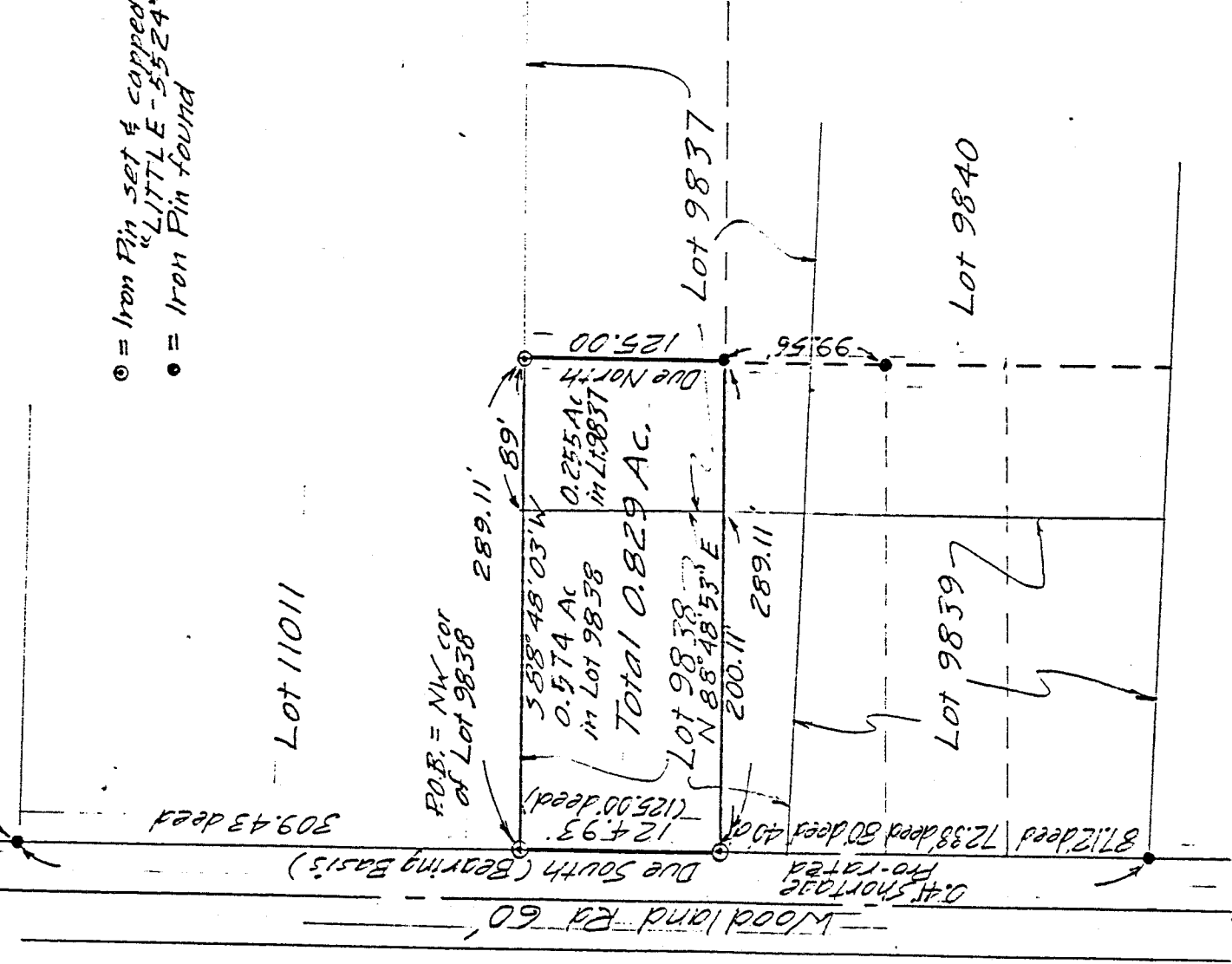

DRAWING OF SURVEY FOR PETTY

PART OF LOTS 9838 AND 9837
CITY OF MANSFIELD
RICHLAND COUNTY, OHIO

Robert M. Little

Robert M. Little
Registered Surveyor # Ohio 5524
April 6, 1995

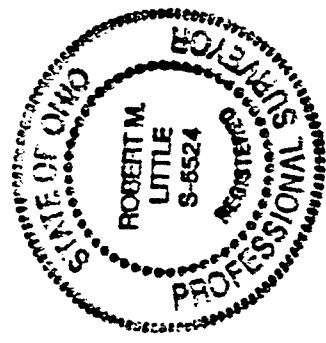

E-57

E-57

ROBERT M. LITTLE
PROFESSIONAL SURVEYOR AND ENGINEER
67 Woodward Blvd., Mansfield, Ohio, 44707
Phone 419 / 754-8056

DESCRIPTION OF SURVEY FOR PETTY

PART OF LOTS 9838 AND 9837
CITY OF MANSFIELD
RICHLAND COUNTY, OHIO

Being part of Lots 9838 and 9837 of the City of Mansfield, County of Richland, State of Ohio, and being more particularly described as follows:

Beginning at an iron pin, set and capped, marking the northwest corner of said Lot 9838;

Thence Due South a distance of 124.93 feet to an iron pin, set and capped, said course being with the east Line of Woodland Road, 60 foot R.O.W.;

Thence North $88^{\circ} 48' 53''$ East a distance of 289.11 feet, to an iron pin, found, after passing the west line of Lot 9837 at 200.11 feet;

Thence Due North a distance of 125.00 feet to an iron pin, set and capped;

Thence South $88^{\circ} 48' 03''$ West a distance of 289.11 feet to the point of beginning, said course being with the north line of Lots 9837 and 9838;

Containing 0.829 acres of land, more or less, of which 0.255 acres are in Lot 9837 and 0.574 acres are in Lot 9838 but subject to all easements of record.

Bearing basis: The east line of Woodland Road, called Due South.

Robert M. Little
Robert M. Little
Registered Surveyor # Ohio 5524
April 6, 1995

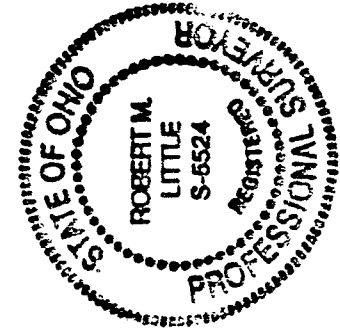

NEW SURVEY
OF EXISTING PARCEL
TAX MAP APPROVED
RM
INITIAL
4-10-95
DATE