

S J Except From Capt-

E-43

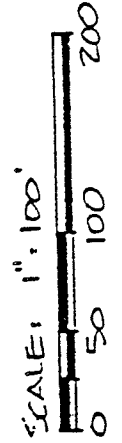

BEARINGS ARE BASED ON DEED VOL. 851, P. 251

WOODEN CORNER MARKS  
FROM  
OLD  
CORNER  
MARKS  
1861

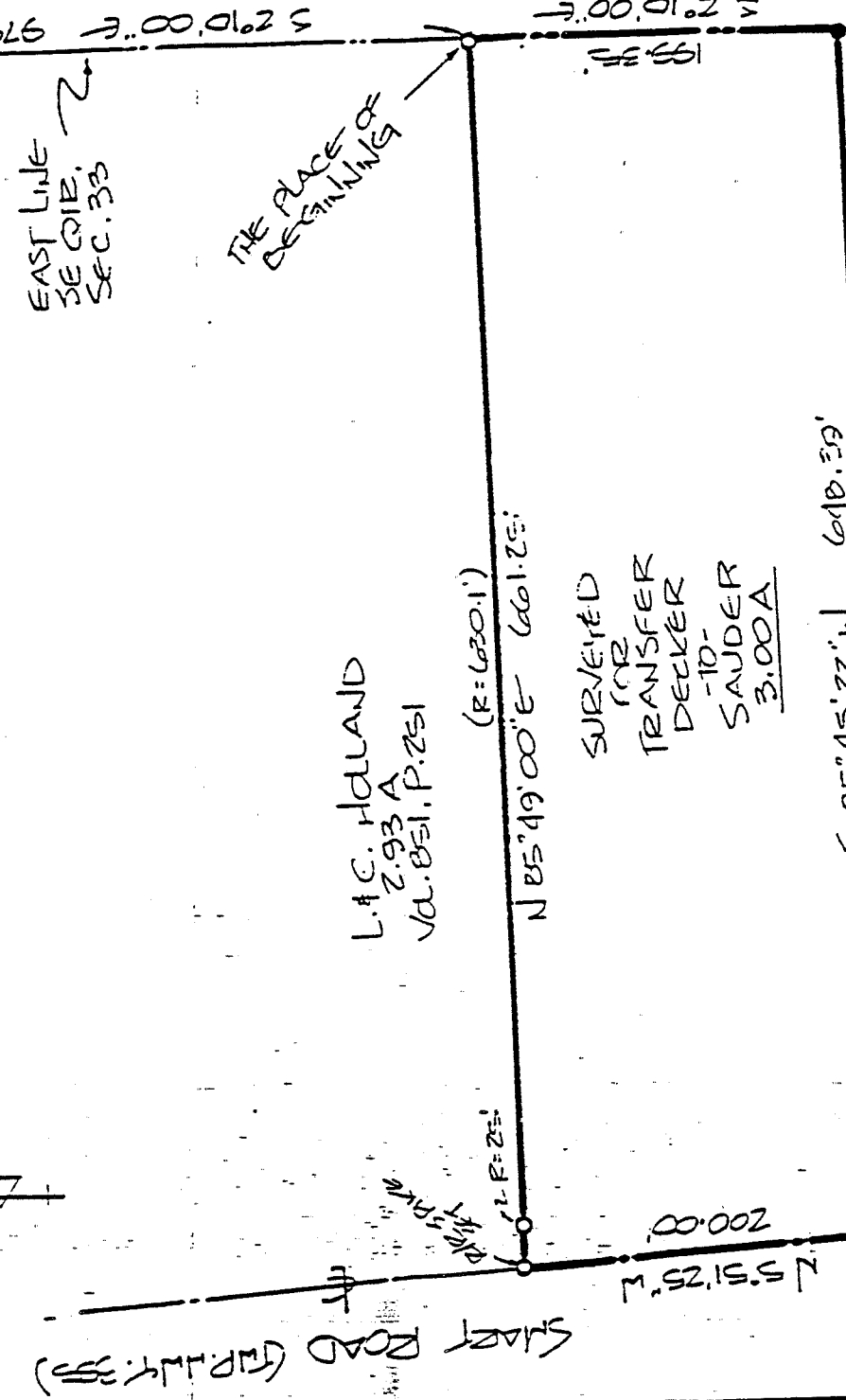

L. & C. HOLLAND  
2.93 A  
VOL. 851, P. 251

SURVEYED  
FOR  
TRANSFER  
DECKER  
-10-  
SAUDER  
3.00A

NEW SPLIT  
TAX MAP APPROVED

INITIAL DATE  
D.C.S. 10/24/91

INITIAL DATE  
D.C.S. 10/24/91  
TRANSFER APPROVED  
JACK REINER  
RICHLAND CO. AUDITOR

1. A. LECKER Balance to  
6.20 A  
VOL. 728, P. 221 be sold to  
Holland's -

- IRON PIN FOUND
- P.K. SPIKE SET
- 5/8" Ø REINFORCING RODS W/ I.D. CAPS MARKED "SEILER 6869" SET.

*Douglas C. Seiler* 10/23/91

SURVEY BY DOUGLAS C. SEILER  
REG. SURVEYOR NO. 6869  
52 1/2 N. MAIN ST.  
MANSFIELD, OHIO  
(419) 525-3644

SURVEY PLAN  
DECKER -10- SAUDER  
PT. SE QR. SEC. 33, T. 23, R. 17  
MIFELIN TOWNSHIP  
RICHLAND COUNTY, OHIO  
DATE: OCT. 22, 1991 SCALE: 1"=100'  
DRAWN: DCS 2/22/92 LEGN. B.T. GS