

PLAT OF SURVEY FOR LEM LYBARGER

C-338

SECTION ZZ LOT # ~
 TOWNSHIP ZZ CITY / VILLAGE _____
 RANGE 12 JACKSON TOWNSHIP
 QUARTER SW RICHLAND COUNTY, OHIO

LEGEND:

- ▲ - P.K. NAIL FOUND
- △ - P.K. NAIL SET
- - RAILROAD SPIKE FOUND
- - RAILROAD SPIKE SET
- - FENCE POST FOUND
- - IRON PIN FOUND
- - IRON PIN SET - CAPPED
- - BLUNK 6320 "

L. LYBARGER
 VOL. 335 P. 109

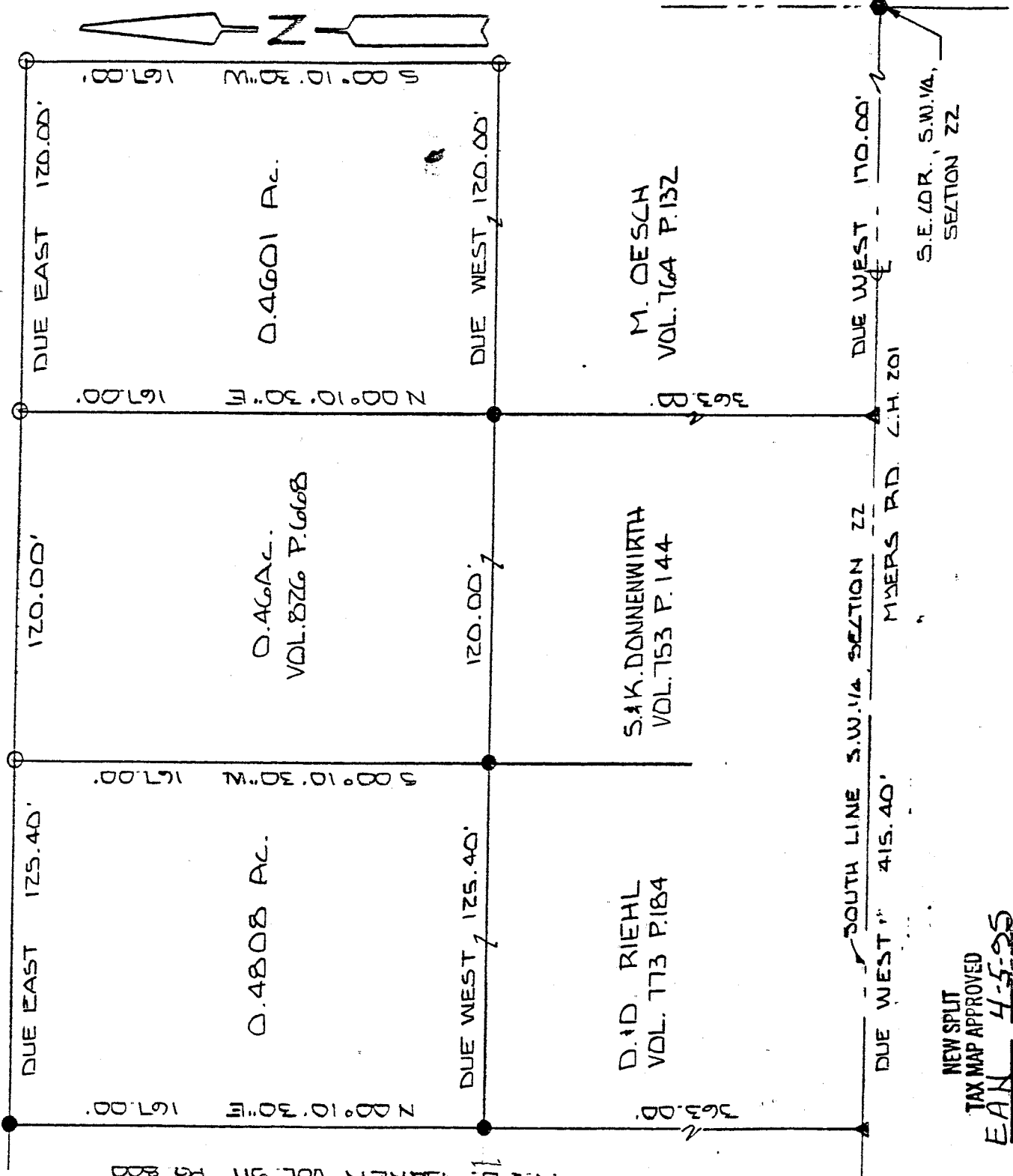

D. D. RIEHL
 VOL. 773 P. 184

S. K. DONNENWIRTH
 VOL. 753 P. 144

0.46 AC.
 VOL. 876 P. 668

0.4601 AC.

NEW SPLIT
 TAX MAP APPROVED
 EAN 4-5-95
 INITIAL DATE

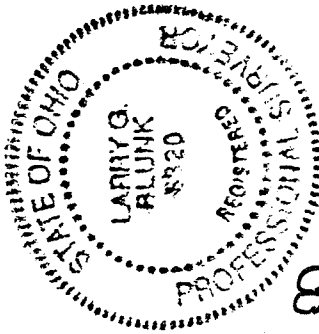

100 0 100
 SCALE 1" = 100'

BASIS OF BEARINGS: SURVEY BY R. E. FRIDDL 8-17-77

I HEREBY CERTIFY THAT THE ABOVE PLAT AND THE FIELD SURVEY IT REPRESENTS ARE TRUE TO THE BEST OF MY KNOWLEDGE

Larry G. Blunk
 LARRY G. BLUNK
 PROFESSIONAL SURVEYOR # 6320

MAR. 31 1995
 DATE

7-38

F-38

DESCRIPTION
FOR
D. & D. RIEHL

Located in the Township of Jackson, County of Richland, State of Ohio and being a part of the Southwest Quarter of Section 22, Township 22, Range 19 and more particularly described as follows:

Beginning at a railroad spike found in the Southeast Corner of the Southwest Quarter of Section 22.

Thence Due West along the south line of the Southwest Quarter of Section 22, said line also being the centerline of Myers Rd. C.H. 201, a distance of 415.40 feet to a pk nail found.

Thence N 00 degrees 10' 30" E a distance of 363.00 feet to an iron pin found and the True Place of Beginning.

Thence continuing N 00 degrees 10' 30" E a distance of 167.00 feet to an iron pin found.

Thence Due East a distance of 125.40 feet to an iron pin set.

Thence S 00 degrees 10' 30" W a distance of 167.00 feet to an iron pin found.

Thence Due West a distance of 125.40 feet to the True Place of Beginning and containing .4808 acres more or less but subject to all legal highways also easements of record.

Grantees, their heirs and assigns do hereby covenant and agree that the parcel of land described in this instrument will not be conveyed by said grantees, heirs and assigns unless said parcel fronts on a public highway or dedicated street or is sold together with land fronting on a public highway or dedicated street.

Basis of Bearings: Survey by R. E. Friddell, August, 1977

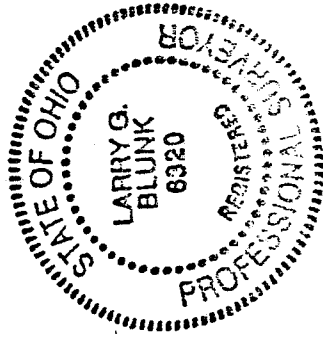

Larry G. Blunk
Larry G. Blunk, P.S. 6320
April 2, 1995

NEW SPLIT
TAX MAP APPROVED
EAN 4-5-95
INITIAL DATE

DESCRIPTION
FOR
M. RIEHL

Located in the Township of Jackson, County of Richland, State of Ohio and being a part of the Southwest Quarter of Section 22, Township 22, Range 19 and more particularly described as follows:

Beginning at a railroad spike found in the Southeast Corner of the Southwest Quarter of Section 22.

Thence Due West along the south line of the Southwest Quarter of Section 22, said line also being the centerline of Myers Rd. C.H. 201, a distance of 170.00 feet to a pk nail found.

Thence N 00 degrees 10' 30" E a distance of 363.00 feet to an iron pin found and the True Place of Beginning.

Thence continuing N 00 degrees 10' 30" E a distance of 167.00 feet to an iron pin set.

Thence Due East a distance of 120.00 feet to an iron pin set.

Thence S 00 degrees 10' 30" W a distance of 167.00 feet to an iron pin set.

Thence Due West a distance of 120.00 feet to the True Place of Beginning and containing 0.4601 acres more or less but subject to all legal highways also easements of record.

Grantees, their heirs and assigns do hereby covenant and agree that the parcel of land described in this instrument will not be conveyed by said grantees, heirs and assigns unless said parcel fronts on a public highway or dedicated street or is sold together with land fronting on a public highway or dedicated street.

Basis of Bearings: Survey by R. E. Friddell, August, 1977

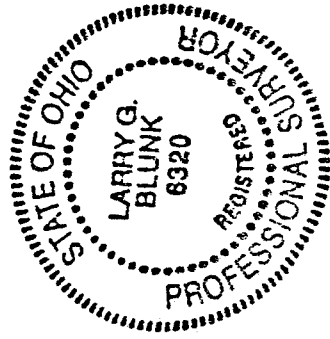

Larry G. Blunk
Larry G. Blunk, P.S. 6320
April 21 1995

NEW SPLIT
TAX MAP APPROVED
EAB 4595
INITIAL DATE