

E-37

NORMAN E. HEINBERGER  
D.V.-820 P.-188

# SURVEY FOR MICHAEL HAMILTON

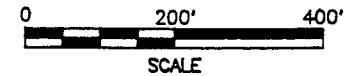
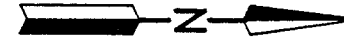

### LEGEND

- IRON PIN FOUND
- STONE FOUND
- RAILROAD SPIKE SET
- IRON PIN SET, 5/8" DIA. ROD WITH PLASTIC CAP STAMPED "S.J.L,INC."

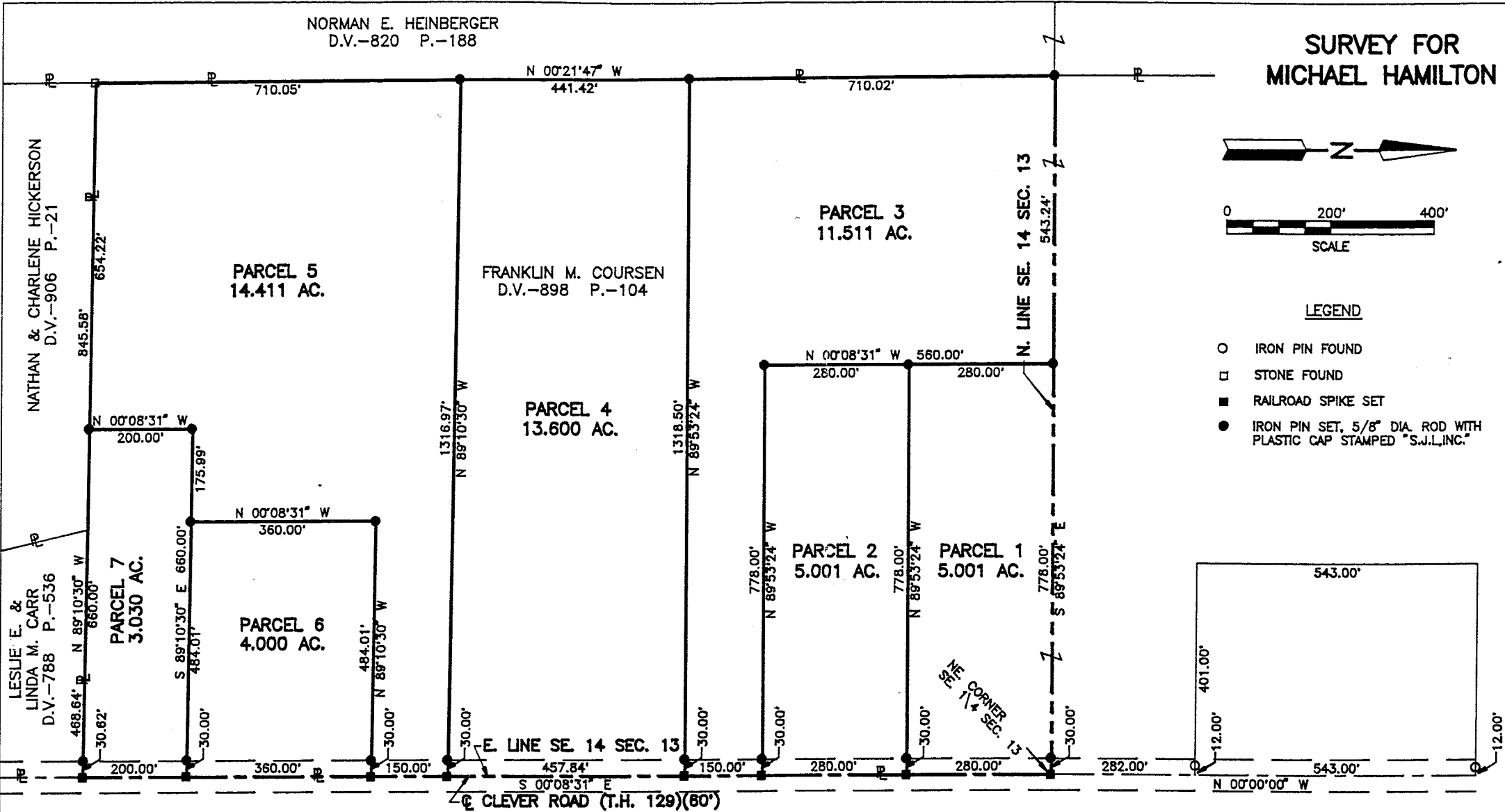
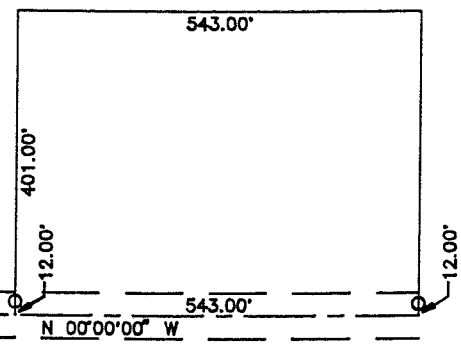

PART OF THE SE. 1/4, SEC. 13,  
PERRY TWP., RICHLAND CO., OHIO.

NEW SURVEY  
OF EXISTING PARCEL  
TAX MAP APPROVED  
E.A.N. 4-12-95  
INITIAL DATE

NEW SPLIT  
TAX MAP APPROVED  
E.A.N. 4-12-95  
INITIAL DATE



*Roger L. Stevens Bruce Honell*  
Roger L. Stevens, P.S. #7052 Date 4-3-95 SM-1588

**SHAFFER, JOHNSTON, LICHTENWALTER  
& ASSOCIATES, INC.**

CONSULTING ENGINEERS - SURVEYORS  
MANSFIELD OHIO WOOSTER

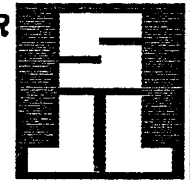

Distances shown hereon are expressed in feet and decimal parts thereof, bearings are to an assumed meridian and are used to express angles only.

E-37

SHAFER, JOHNSTON, LICHTENWALTER & ASSOCIATES, INC.

Please reply to: Mansfield

April 5, 1994

SURVEYOR'S DESCRIPTION  
FOR  
MICHAEL HAMILTON

Parcel 1

Situated in the Township of Perry, County of Richland, State of Ohio and being part of the Southeast Quarter of Section 13, Township 19, Range 19, and being more particularly described as follows:

Beginning at a railroad spike set in the northeast corner of said Southeast Quarter, said railroad spike also being in the centerline of Clever Road (T.H. 129) (60 feet);

Thence S 0° 08' 31" E, 280.00 feet along said centerline also being the east line of said Southeast Quarter to a railroad spike set;

Thence N 89° 53' 24" W, 778.00 feet and parallel to the north line of said Southeast Quarter to an iron pin set and passing through an iron pin set at 30.00 feet;

Thence N 0° 08' 31" W, 280.00 feet and parallel to said centerline of Clever Road to an iron pin set in the north line of said Southeast Quarter;

Thence S 89° 53' 24" E, 778.00 feet along said north line to the place of beginning, passing through an iron pin set at 748.00 feet and containing 5.001 acres, more or less, but subject to all legal highways and easements of record.

Bearings are to an assumed meridian and are used to express angles only.

All iron pins set are 5/8" diameter rod with plastic cap stamped "S.J.L. INC."

According to a survey made in April 1995 by Roger L. Stevens, Ohio Registered Surveyor No. 7052.

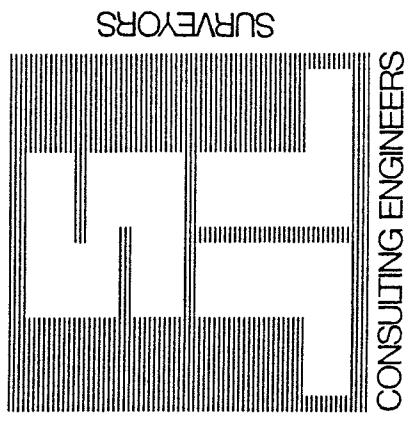

P.O. BOX 3598  MANSFIELD, OHIO 44907  
419/756-7302



2585 CLEVELAND ROAD  WOOSTER, OHIO 44691  
216/345-6377

NEW SPLIT  
TAX MAP APPROVED  
DAN INITIAL 4-18-95 DATE

Surveyor's Description  
For Michael Hamilton

-2-

April 5, 1995

Parcel 2

Situated in the Township of Perry, County of Richland, State of Ohio and being part of the Southeast Quarter of Section 13, Township 19, Range 19, and being more particularly described as follows:

Commencing at a railroad spike set in the northeast corner of said Southeast Quarter, said railroad spike also being in the centerline of Clever Road (T.H. 129) (60 feet);

Thence S 0° 08' 31" E, 280.00 feet along said centerline also being the east line of said Southeast Quarter to a railroad spike set, said railroad spike being the true place of beginning;

Thence continuing S 0° 08' 31" E, 280.00 feet along said centerline and east line to a railroad spike set;

Thence N 89° 53' 24" W, 778.00 feet and parallel to the north line of said Southeast Quarter to an iron pin set and passing through an iron pin set at 30.00 feet;

Thence N 0° 08' 31" W, 280.00 feet and parallel to said centerline of Clever Road to an iron pin set;

Thence S 89° 53' 24" E, 778.00 feet and parallel to the north line of said Southeast Quarter to the true place of beginning, passing through an iron pin set at 748.00 feet and containing 5.001 acres, more or less, but subject to all legal highways and easements of record.

Bearings are to an assumed meridian and are used to express angles only.

All iron pins set are 5/8" diameter rod with plastic cap stamped "S.J.L. INC."

According to a survey made in April 1995 by Roger L. Stevens, Ohio Registered Surveyor No. 7052.

NEW SPLIT  
TAX MAP APPROVED  
EAW 4-18-95  
INITIAL DATE

F-37

Surveyor's Description  
For Michael Hamilton

-3-

April 5, 1995

Parcel 3.

Situated in the Township of Perry, County of Richland, State of Ohio and being part of the Southeast Quarter of Section 13, Township 19, Range 19, and being more particularly described as follows:

Commencing at a railroad spike set in the northeast corner of said Southeast Quarter, said railroad spike also being in the centerline of Clever Road (T.H. 129) (60 feet);

Thence S 0° 08' 31" E, 560.00 feet along said centerline also being the east line of said Southeast Quarter to a railroad spike set, said railroad spike being the true place of beginning;

Thence continuing S 0° 08' 31" E, 150.00 feet along said centerline and east line to a railroad spike set;

Thence N 89° 53' 24" W, 1,318.50 feet and parallel to the north line of said Southeast Quarter to an iron pin set in the east line of a parcel of land conveyed to Norman E. Heinberger by volume 820, page 188 of Richland County deed records and passing through an iron pin set at 30.00 feet;

Thence N 0° 21' 47" W, 710.02 feet along said east line of said land of Norman E. Heinberger to an iron pin set in the north line of said Southeast Quarter;

Thence S 89° 53' 24" E, 543.24 feet and along said north line of said Southeast Quarter to and iron pin set;

Thence S 0° 08' 31" E, 560.00 feet and parallel to said centerline of Clever Road to an iron pin set;

Thence S 89° 53' 24" E, 778.00 feet to the true place of beginning, passing through an iron pin set at 748.00 feet and containing 11.511 acres, more or less, but subject to all legal highways and easements of record.

Bearings are to an assumed meridian and are used to express angles only.

All iron pins set are 5/8" diameter rod with plastic cap stamped "S.J.L. INC."

According to a survey made in April 1995 by Roger L. Stevens, Ohio Registered Surveyor No. 7052.

NEW SPLIT	
TAX MAP APPROVED	
EAS	4-18-95
INITIAL	DATE

Surveyor's Description  
For Michael Hamilton

-4-

April 5, 1995

Parcel 4

Situated in the Township of Perry, County of Richland, State of Ohio and being part of the Southeast Quarter of Section 13, Township 19, Range 19, and being more particularly described as follows:

Commencing at a railroad spike set in the northeast corner of said Southeast Quarter, said railroad spike also being in the centerline of Clever Road (T.H. 129) (60 feet);

Thence S 0° 08' 31" E, 710.00 feet along said centerline also being the east line of said Southeast Quarter to a railroad spike set, said railroad spike being the true place of beginning;

Thence continuing S 0° 08' 31" E, 457.84 feet along said centerline and east line to a railroad spike set;

Thence N 89° 10' 30" W, 1,316.97 feet to an iron pin set in the east line of a parcel of land conveyed to Norman E. Heinberger by volume 820, page 188 of Richland County deed records and passing through an iron pin set at 30.00 feet;

Thence N 0° 21' 47" W, 441.42 feet along said east line of said land of Norman E. Heinberger to an iron pin set;

Thence S 89° 53' 24" E, 1,318.50 feet and parallel to the north line of said Southeast Quarter to the true place of beginning, passing through an iron pin set at 1,288.50 feet and containing 13.600 acres, more or less, but subject to all legal highways and easements of record.

Bearings are to an assumed meridian and are used to express angles only.

All iron pins set are 5/8" diameter rod with plastic cap stamped "S.J.L. INC."

According to a survey made in April 1995 by Roger L. Stevens, Ohio Registered Surveyor No. 7052.

NEW SPLIT  
TAX MAP APPROVED  
EAM 4-12-95  
INITIAL DATE

F-37

Surveyor's Description  
For Michael Hamilton

-5-

April 5, 1995

Parcel 5

Situated in the Township of Perry, County of Richland, State of Ohio and being part of the Southeast Quarter of Section 13, Township 19, Range 19, and being more particularly described as follows:

Commencing at a railroad spike set in the northeast corner of said Southeast Quarter, said railroad spike also being in the centerline of Clever Road (T.H. 129) (60 feet);

Thence S 0° 08' 31" E, 1,167.84 feet along said centerline also being the east line of said Southeast Quarter to a railroad spike set, said railroad spike being the true place of beginning;

Thence continuing S 0° 08' 31" E, 150.00 feet along said centerline and east line to a railroad spike set;

Thence N 89° 10' 30" W, 484.01 feet to an iron pin set;

Thence S 0° 08' 31" E, 360.00 feet and parallel to said centerline of Clever Road to and iron pin set;

Thence N 89° 10' 30" W, 175.99 feet to an iron pin set;

Thence S 0° 08' 31" E, 200.00 feet to an iron pin set in the north line of a parcel of land conveyed to Nathan and Charlene Hickerson by volume 906, page 21 of Richland County deed records;

Thence N 89° 10' 30" W, 654.22 feet along the north line of said land of Nathan and Charlene Hickerson to a stone found in the northwest corner of said land, said stone also being in the east line of a parcel of land conveyed to Norman E. Heinberger by deed volume 820, page 188;

Thence N 0° 21' 47" W, 710.05 feet along said east line of said land of Norman E. Heinberger to an iron pin set;

Thence S 89° 10' 30" E, 1,316.97 feet to the true place of beginning, passing through an iron pin set at 1,286.97 feet and containing 14.411 acres, more or less, but subject to all legal highways and easements of record.

Bearings are to an assumed meridian and are used to express angles only.

All iron pins set are 5/8" diameter rod with plastic cap stamped "S.J.L. INC."

According to a survey made in April 1995 by Roger L. Stevens, Ohio Registered Surveyor No. 7052.

Surveyor's Description  
For Michael Hamilton

-6-

April 5, 1995

Parcel 6

Situated in the Township of Perry, County of Richland, State of Ohio and being part of the Southeast Quarter of Section 13, Township 19, Range 19, and being more particularly described as follows:

Commencing at a railroad spike set in the northeast corner of said Southeast Quarter, said railroad spike also being in the centerline of Clever Road (T.H. 129) (60 feet);

Thence S 0° 08' 31" E, 1,317.84 feet along said centerline also being the east line of said Southeast Quarter to a railroad spike set, said railroad spike being the true place of beginning;

Thence continuing S 0° 08' 31" E, 360.00 feet along said centerline and east line to a railroad spike set;

Thence N 89° 10' 30" W, 484.01 feet of to an iron pin set and passing through an iron pin set at 30.00 feet;

Thence N 0° 08' 31" W, 360.00 feet and parallel to said centerline of Clever Road to an iron pin set;

Thence S 89° 10' 30" E, 484.01 feet to the true place of beginning, passing through an iron pin set at 454.01 feet and containing 4.000 acres, more or less, but subject to all legal highways and easements of record.

Bearings are to an assumed meridian and are used to express angles only.

All iron pins set are 5/8" diameter rod with plastic cap stamped "S.J.L. INC."

According to a survey made in April 1995 by Roger L. Stevens, Ohio Registered Surveyor No. 7052.

NEW SPLIT  
TAX MAP APPROVED  
EAN 4-12-95  
INITIAL DATE

F-37

F-37

NEW SURVEY  
OF EXISTING PARCEL  
TAX MAP APPROVED  
EAA INITIAL 4-10-95 DATE

Surveyor's Description  
For Michael Hamilton

-7-

April 5, 1995

Parcel 7

Situated in the Township of Perry, County of Richland, State of Ohio and being part of the Southeast Quarter of Section 13, Township 19, Range 19, and being more particularly described as follows:

Commencing at a railroad spike set in the northeast corner of said Southeast Quarter, said railroad spike also being in the centerline of Clever Road (T.H. 129) (60 feet);

Thence S 0° 08' 31" E, 1,677.84 feet along said centerline also being the east line of said Southeast Quarter to a railroad spike set, said railroad spike being the true place of beginning;

Thence continuing S 0° 08' 31" E, 200.00 feet along said centerline and east line to a railroad spike set in the northeast corner of a parcel of land conveyed to Leslie E. and Linda M. Carr by volume 788, page 536 of Richland County deed records;

Thence N 89° 10' 30" W, 660.00 feet of which 468.64 feet is along the north line of said land of Leslie E. and Linda M. Carr and 191.36 feet is along the north line of a parcel of land conveyed to Nathan and Charlene Hickerson by volume 906, page 21 to an iron pin set and passing through an iron pin set at 30.62 feet;

Thence N 0° 08' 31" W, 200.00 feet and parallel to said centerline of Clever Road to an iron pin set;

Thence S 89° 10' 30" E, 660.00 feet to the true place of beginning, passing through an iron pin set at 630.00 feet and containing 3.030 acres, more or less, but subject to all legal highways and easements of record.

Bearings are to an assumed meridian and are used to express angles only.

All iron pins set are 5/8" diameter rod with plastic cap stamped "S.J.L. INC."

According to a survey made in April 1995 by Roger L. Stevens, Ohio Registered Surveyor No. 7052.

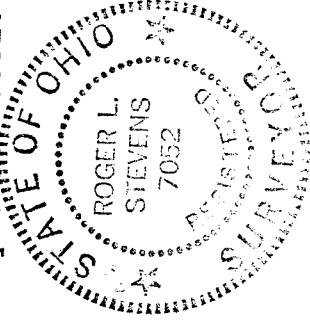

*Roger L. Stevens*  
Roger L. Stevens  
Registered Surveyor No. 7052  
SM-1588