

PLAT OF BOUNDARY SURVEY

GENE LASER

PART OF THE NORTHWEST QUARTER, SECTION ELEVEN (II)
TOWNSHIP TWENTY-TWO (22), RANGE TWENTY (20)
PLYMOUTH TOWNSHIP, RICHLAND COUNTY, OHIO

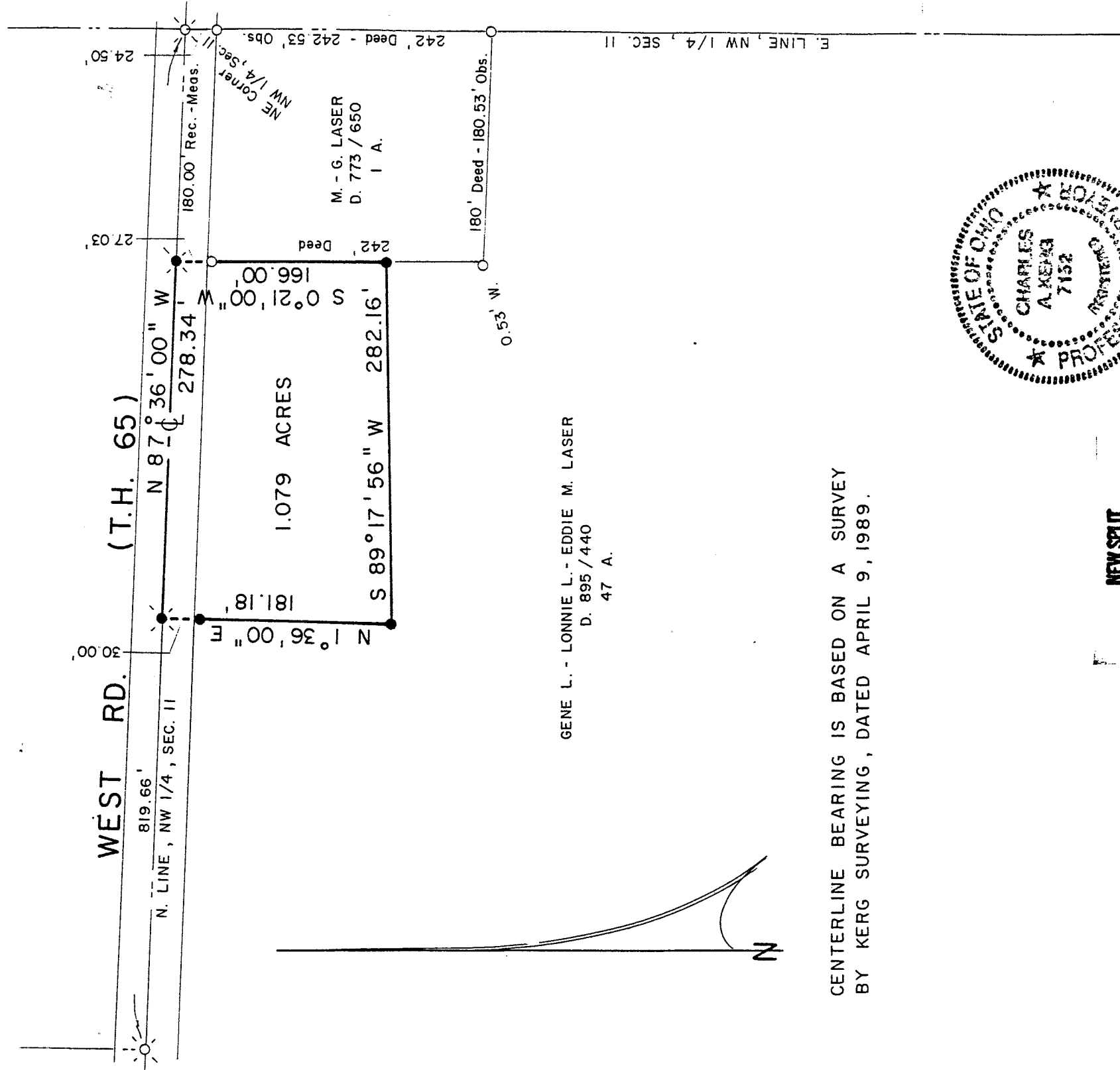

GENE L. - LONNIE L. - EDDIE M. LASER
D. 895 / 440
47 A.

CENTERLINE BEARING IS BASED ON A SURVEY
BY KERG SURVEYING, DATED APRIL 9, 1989.

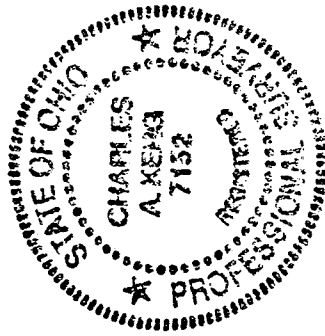

NEW SPLIT
TAX MAP APPROVED
#AS 44095
INITIAL DATE

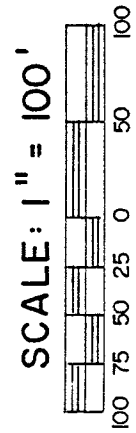

LEGEND

- IRON PIPE FOUND
- ⊙ RAILROAD SPIKE FOUND
- ⊙ RAILROAD SPIKE SET
- 5/8" IRON PIN SET WITH CAP
- STAMPED "C. KERG, RLS 7152"

PREPARED BY
KERG SURVEYING
Charles A. Kerg
CHARLES A. KERG
REGISTERED OHIO SURVEYOR NO. 7152
DATE: MARCH 31, 1995

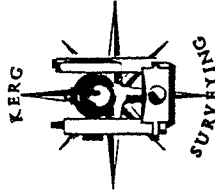

CHARLES A. KERG
 REGISTERED LAND SURVEYOR No. 7152
 102 West Main Street
 Shelby, Ohio 44875
 Phone: (419) 347-8799
 DESCRIPTION
 GENE LASER

NEW SPLIT
 TAX MAP APPROVED
 INITIAL DATE
 4-10-95

PART OF THE NORTHWEST QUARTER, SECTION ELEVEN (11),
 TOWNSHIP TWENTY-TWO (22), RANGE TWENTY (20)
 PLYMOUTH TOWNSHIP, RICHLAND COUNTY, OHIO

DESCRIPTION: Being part of the Northwest Quarter of Section Eleven (11),
 Township Twenty-two (22), Range Twenty (20), Plymouth Township,
 Richland County, Ohio, and being more particularly described as follows:

Commencing for the same at a railroad spike found on the centerline of
 West Road (Township Highway 65) at the northeast corner of the Northwest
 Quarter of Section Eleven (11), said spike being the northeast corner of 1 acre
 in the name of Myron E. and Glada P. Laser per Deed Volume 773, Page 650;
 thence N 87°36'00" W a distance of 180.00 feet along said centerline and the
 north line of said quarter-section to a railroad spike set at the northwest
 corner of said 1 acre, said point being also the northeast corner of 47 acres in
 the name of Gene L., Lonnie L. and Eddie M. Laser per Deed Volume 895,
 Page 440, the real point of beginning of the parcel herein described;

- 1) thence S 0°21'00" W a distance of 166.00 feet along the west line of
 said 1 acre to an iron pin set, and passing for reference at 27.03 feet
 an iron pipe found;
- 2) thence S 89°17'56" W a distance of 282.16 feet to an iron pin set;
- 3) thence N 1°36'00" E a distance of 181.18 feet to a railroad spike set
 in West Road on the north line of said quarter-section, and passing
 for reference on line an iron pin set southerly at 30.00 feet;
- 4) thence S 87°36'00" E a distance of 278.34 feet along said section
 line to the real point of beginning of the parcel herein described
 and containing 1.079 acres, more or less, but subject to all legal
 easements and public rights-of-way now on record. All iron pins set are 5/8"
 in diameter with caps stamped "C.KERG, RLS 7152". The centerline bearing
 is based on a survey by Kerg Surveying, dated April 9, 1989.

CERTIFICATION: I hereby certify that a boundary survey was made of the
 above property and that markers were found or set as indicated.

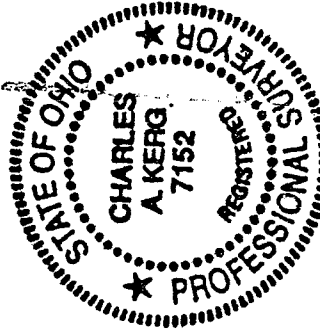

Prepared by
 KERG SURVEYING
 Charles A. Kerg
 Registered Ohio Surveyor No. 7152
 Date: March 31, 1995

Charles A. Kerg