

SHELBY CHURCH OF GOD
PART OF THE NORTHWEST QUARTER, SECTION THIRTY-TWO (32)
TOWNSHIP TWENTY-THREE (23), RANGE NINETEEN (19)
PLYMOUTH TOWNSHIP, RICHLAND COUNTY, OHIO

734

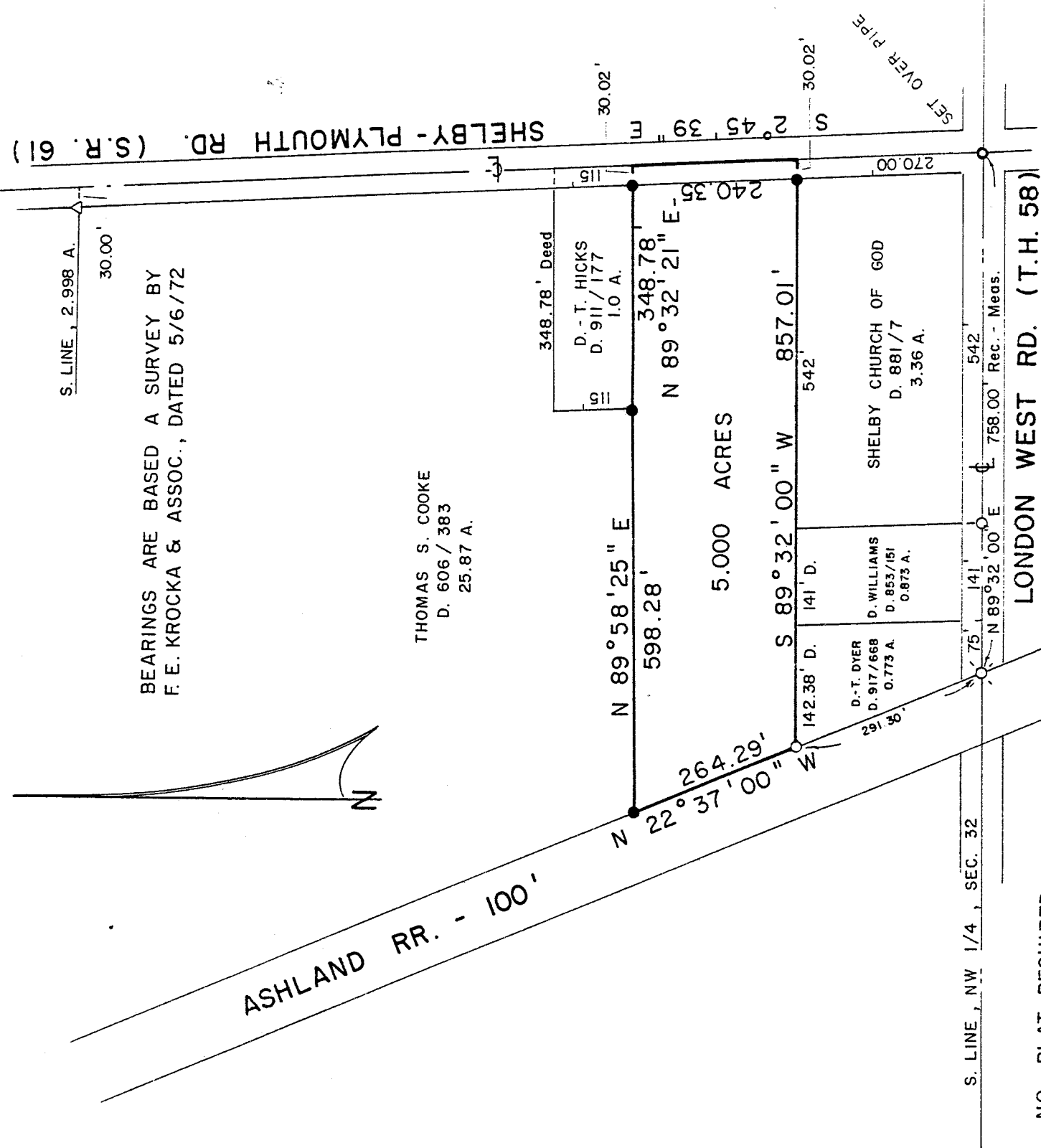

NO PLAT REQUIRED

B. Berdanier

BRUCE W. BERDANIER
SHELBY CITY ENGINEER
DATE: April 9, 1995

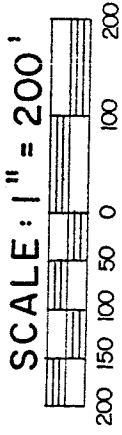

NEW SPLIT
TAX MAP APPROVED
DAN 4-21-95
INITIAL DATE

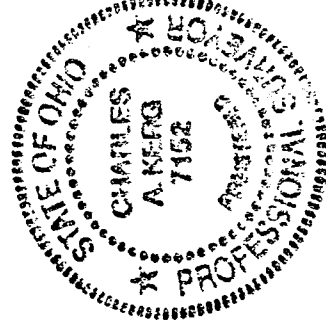

LEGEND

- IRON PIPE FOUND
- ⊗ RAILROAD SPIKE FOUND
- △ IRON PIN FOUND
- SURVEY SPIKE SET
- 5/8" IRON PIN SET WITH CAP
- STAMPED "C. KERG, RLS 7152"

PREPARED BY

KERG SURVEYING

Charles A. Kerg

CHARLES A. KERG

REGISTERED OHIO SURVEYOR NO. 7152

DATE: MARCH 21, 1995

CHARLES A. KERG
 REGISTERED LAND SURVEYOR No. 7152
 102 West Main Street
 Shelby, Ohio 44875
 Phone: (419) 347-8799

DESCRIPTION
 SHELBY CHURCH OF GOD
 PART OF THE NORTHWEST QUARTER, SECTION THIRTY-TWO (32)
 TOWNSHIP TWENTY-THREE (23), RANGE NINETEEN (19)
 PLYMOUTH TOWNSHIP, RICHLAND COUNTY, OHIO

DESCRIPTION: Being part of the Northwest Quarter of Section Thirty-two (32), Township Twenty-three (23), Range Nineteen (19), Plymouth Township, Richland County, Ohio, and being more particularly described as follows:

Commencing for the same at a survey spike set on the south line of the Northwest Quarter of Section Thirty-two (32) at the intersection of the centerlines of London West Road (Township Highway 58) and Shelby-Plymouth Road (State Route 61), said spike being set over an iron pipe at the southeast corner of 3.36 acres in the name of the Shelby Church of God per Deed Volume 881, Page 7; thence N 2° 45' 39" W a distance of 270.00 feet along the centerline of State Route 61 to a point at the northeast corner of said 3.36 acres (referenced by an iron pin set S 89° 32' 00" W a distance of 30.02 feet), said point being the southeast corner of 25.87 acres in the name of Thomas S. Cooke per Deed Volume 606, Page 383 and the real point of beginning of the parcel herein described;

- 1) thence S 89° 32' 00" W a distance of 857.01 feet along the north line of said 3.36 acres to an iron pipe found on the east right-of-way line of the Ashland Railroad (100 feet in width) at the southwest corner of said 25.87 acres (northwest corner of 0.773 acre in the name of Donald and Treva D. Dyer per Deed Volume 917, Page 668);
- 2) thence N 22° 37' 00" W a distance of 264.29 feet along said right-of-way line to an iron pin set;
- 3) thence N 89° 58' 25" E a distance of 598.28 feet to an iron pin set at the southwest corner of 1.0 acre in the name of David L. and Teresa K. Hicks per Deed Volume 911, Page 177;
- 4) thence N 89° 32' 21" E a distance of 348.78 feet to a point in the centerline of State Route 61 at the southeast corner of said 1.0 acre, and passing for reference on line an iron pin set westerly a distance of 30.02 feet;
- 5) thence S 2° 45' 39" E a distance of 240.35 feet along said centerline to the real point of beginning of the parcel herein described

and containing 5.000 acres, more or less, but subject to all legal easements and public rights-of-way now on record. All iron pins set are 5/8" in diameter with caps stamped "C.KERG, RLS 7152". Bearings are based on a survey by F. E. Krocka and Associates, dated May 6, 1972.

E-34

CERTIFICATION: I hereby certify that a boundary survey was made of the above property and that markers were found or set as indicated.

Prepared by
KERG SURVEYING

Charles A. Kerg

Charles A. Kerg
Registered Ohio Surveyor No. 7152
Date: March 21, 1995

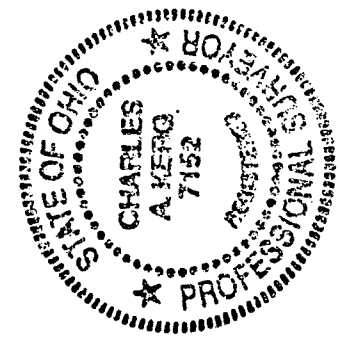

NEW SPLIT
TAX MAP APPROVED
CAK INITIAL 4.21.95 DATE

E-34