

NEW SURVEY
OF EXISTING PARCEL
TAX MAP APPROVED
EAS
INITIAL
DATE
4-11-95

NEW SPLIT
TAX MAP APPROVED
EAS
INITIAL
DATE
4-11-95

Handwritten signature/initials

Handwritten signature

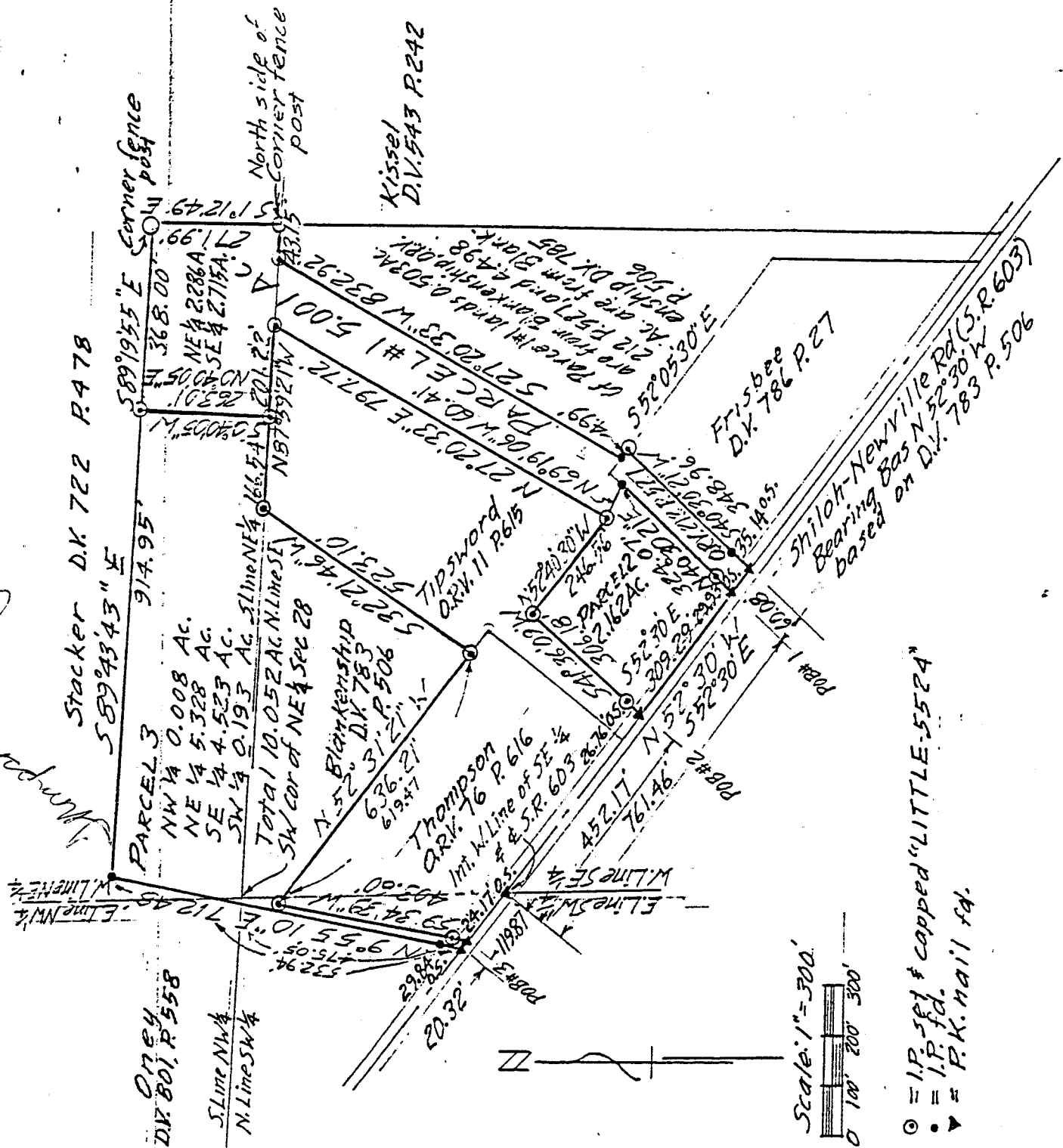

Scale: 1" = 300'
0 100' 200' 300'

⊙ = IP set & capped "LITTLE-5524"
⊗ = IP fd.
▲ = P.K. nail fd.

F-32

ROBERT M. LITTLE
PROFESSIONAL SURVEYOR AND ENGINEER
67 Redwood Rd., Mansfield, Ohio, 44707

DESCRIPTION OF SURVEY FOR TROY BLANKENSHIP

PARCEL ONE

PART OF NE & SE 1/4's SECTION 28
TOWNSHIP 23 RANGE 18
BLOOMINGGROVE TOWNSHIP
RICHLAND COUNTY, OHIO

Situated in the Township of Bloominggrove, County of Richland, State of Ohio and being a part of the Northeast and Southeast Quarters of Section 28, Township 23, Range 18, and being more particularly described as follows:

Beginning at a P.K. nail, found, marking the point of intersection of the centerline of Shiloh-Newville Road (S.R. 603) with the east line of said southwest quarter of Section 28;

Thence South 52° 30' East a distance of 761.46 feet to a P.K. nail, found, marking the TRUE POINT OF BEGINNING of lands herein described, said course being with the centerline of said S.R. 603;

Thence North 40° 30' 21" East a distance of 324.07 feet to an iron pin, set and capped, after passing an iron pin, found, at 29.93 feet, said course being with the west line of lands conveyed to Blankenship in Official Record Volume 212 Page 527;

Thence North 69° 19' 06" West a distance of 60.41 feet to an iron pin, set and capped, marking a southeast corner of lands conveyed to Tipsword in Official Record Volume 11 Page 615;

Thence North 27° 20' 33" East a distance of 797.72 feet to an iron pin, set and capped, marking the northeast corner of Tipsword;

Thence North 87° 59' 21" West a distance of 201.22 feet to an iron pin, set and capped, said course being with the north line of Tipsword and the north line of said southeast quarter;

Thence North 00° 40' 05" East a distance of 263.01 feet to an iron pin, set and capped;

Thence South 89° 19' 55" East a distance of 368.00 feet to a corner fence post, said course being with a south line of lands conveyed to Stacker in Deed Volume 722 Page 478;

Thence South 01° 12' 49" East a distance of 271.99 feet to the north side of a corner fence post, marking Stacker's southeast corner;

Thence North 87° 59' 21" West a distance of 43.15 feet to an iron pin, set and capped, said course being with the north line of said southeast quarter;

Thence South 27° 20' 33" West a distance of 832.92 feet to an iron pin, found, in the north line of said Blankenship lands conveyed in Official Record Volume 212 Page 527;

Thence South 52° 05' 30" East a distance of 4.99 feet to an iron pin, set and capped, marking said Blankenship's northeast corner;

Thence South 40° 30' 21" West a distance of 348.96 feet to a P.K. nail, found, marking said Blankenship's southeast corner, after passing an iron pin, found, 35.14 feet northerly of said P.K. nail, at said bearing;

Thence North 52° 30' West a distance of 60.08 feet to the point of beginning, said course being with the centerline of S.R. 603;

Containing 5.001 acres of land, more or less, of which 4.498 acres are from land conveyed to Blankenship in Deed Volume 783 Page 506 and 0.503 acres are from land conveyed to Blankenship in Official Record Volume 212 Page 527, and of which 2.286 acres lie in said northeast quarter and 2.715 acres lie in said southeast quarter, but subject to an easement for S.R. 603 and all other easements of record.

Bearing Basis: The centerline of S.R. 603, called North 52° 30' West in Deed Volume 783 Page 506.

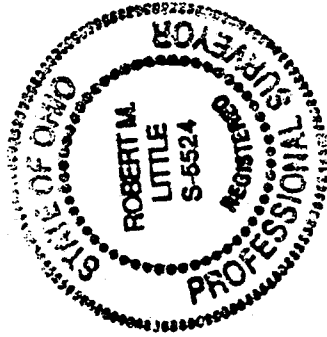

Robert M. Little

Robert M. Little
Registered Surveyor # Ohio 5524
March 28, 1995

NEW SPLIT
TAX MAP APPROVED
EAL 4-17-95
INITIAL DATE

F-32

ROBERT M. LITTLE
PROFESSIONAL SURVEYOR AND ENGINEER

67 Reduced Pl. Manifested, Ohio, 44907

DESCRIPTION OF SURVEY FOR TROY BLANKENSHIP

PARCEL TWO

PART OF THE SE QUARTER
TOWNSHIP 23 RANGE 18
BLOOMINGGROVE TOWNSHIP
RICHLAND COUNTY, OHIO

Situated in the Township of Bloominggrove, County of Richland, State of Ohio and being a part of the Southeast Quarter of Section 28, Township 23, Range 18, and being more particularly described as follows:

Beginning at a P.K. nail, found, marking the point of intersection of the centerline of Shiloh-Newville Road (S.R. 603) with the east line of said southwest quarter of Section 28;

Thence South 52° 30' East a distance of 452.17 feet to a P.K. nail, found, marking the southeast corner of lands conveyed to Tipsword in Official Record Volume 11 Page 615, and the TRUE POINT OF BEGINNING of lands herein described, said course being with the centerline of said S.R. 603;

Thence continuing South 52° 30' East a distance of 309.29 feet to a P.K. nail, found, said course being with the centerline of S.R. 603;

Thence North 40° 30' 21" East a distance of 324.07 feet to an iron pin, set and capped, after passing an iron pin, found, at 29.93 feet, said course being with the west line of lands conveyed to Blankenship in Official Record Volume 212 Page 527;

Thence North 69° 19' 06" West a distance of 60.41 feet to an iron pin, set and capped, marking a southeast corner of said Tipsword lands;

Thence North 52° 40' 30" West a distance of 246.56 feet to an iron pin, set and capped, marking an interior corner of Tipsword.

Thence South 41° 36' 09" West a distance of 306.18 feet to the point of beginning, after passing an iron pin, set and capped, 26.76 feet northerly of said point of beginning;

Containing 2.162 acres of land, more or less, but subject to an easement for S.R. 603 and all other easements of record.

Bearing Basis: The centerline of S.R. 603, called North 52° 30' West in Deed Volume 783 Page 506.

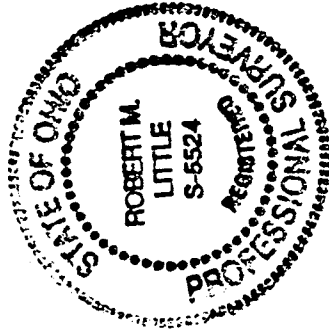

Robert M. Little

Robert M. Little
Registered Surveyor # Ohio 5524
March 28, 1995

NEW SURVEY
OF EXISTING PARCEL
TAX MAP APPROVED
RLN 4-17-95
INITIAL DATE

F-32

ROBERT M. LITTLE
PROFESSIONAL SURVEYOR AND ENGINEER

67 RECORDS RD., MARIETTA, OHIO, 44707

DESCRIPTION OF SURVEY FOR TROY BLANKENSHIP

PARCEL THREE

PART OF NE, SE, SW, &
NW 1/4'S SECTION 28
TOWNSHIP 23 RANGE 18
BLOOMINGGROVE TOWNSHIP
RICHLAND COUNTY, OHIO

Situated in the Township of Bloominggrove, County of Richland, State of Ohio and being a part of the Northeast, Southeast, Southwest, and Northwest Quarters of Section 28, Township 23, Range 18, and being more particularly described as follows:

Starting at a P.K. nail, found, marking the point of intersection of the centerline of Shiloh-Newville Road (S.R. 603) with the east line of said southwest quarter of Section 28;

Thence North 52° 30' West a distance of 119.87 feet to a P.K. nail, found, marking the TRUE POINT OF BEGINNING of lands herein described, and the southwest corner of lands conveyed to Thompson in Official Record Volume 76 Page 616, said course being with the centerline of said S.R. 603;

Thence continuing North 52° 30' West a distance of 20.32 feet to a P.K. nail, found, marking the southeast corner of lands conveyed to Oney in Deed Volume 801 Page 558, said course being with the centerline of said S.R. 603

Thence North 09° 55' 10" East a distance of 712.48 feet to an iron pin, found, after passing an iron pin, found, at 29.84 feet, and passing the south line of said Northwest quarter at 475.05 feet, and the west line of said Northeast quarter at 532.94 feet, said course being with said Oney's east line;

Thence South 89° 43' 43" East a distance of 914.95 feet to an iron pin, set and capped, said course being with the south line of lands conveyed to Stacker in Deed Volume 722 Page 478;

Thence South 00° 40' 05" West a distance of 263.01 feet to an iron pin, set and capped;

Thence North 87° 59' 21" West a distance of 166.54 feet to an iron pin, set and capped, said course being with the north line of lands conveyed to Tipsword in Official Record Volume 11, Page 615, and the north line of said southeast quarter;

Thence South 32° 21' 46" West a distance of 523.10 feet to an iron pin, set and capped, said course being with said Tipsword's west line;

Thence North 52° 31' 21" West a distance of 636.21 feet to an iron pin, set and capped, after passing the east line of said Southwest quarter at 619.47 feet, said course being with the north line of lands conveyed to Thompson in Official Record Volume 76, Page 616;

Thence South 09° 34' 39" East a distance of 403.60 feet to the point of beginning, after passing an iron pin, set and capped, 24.17 feet northerly of said point of beginning, at said bearing, said course being with said Thompson's west line;

Containing 10.052 acres of land, more or less, of which 5.328 acres lie in said northeast quarter, 4.523 acres lie in said southeast quarter, 0.193 acres lie in said southwest quarter, and 0.008 acres lie in said northwest quarter, but subject to an easement for S.R. 603 and all other easements of record.

Bearing Basis: The centerline of S.R. 603, called North 52° 30' West in Deed Volume 783 Page 506.

Grantees, their heirs and assigns do hereby covenant and agree that the parcel of land described in this instrument will not be conveyed by said grantees, heirs and assigns, unless said parcel fronts on a public highway or dedicated street, or is sold together with land fronting on a public highway or dedicated street.

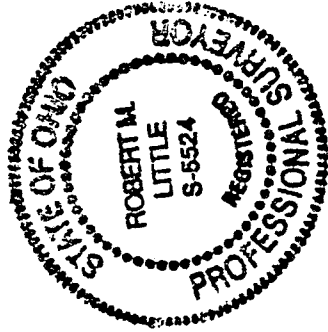

Robert M. Little

Robert M. Little
Registered Surveyor # Ohio 5524
March 28, 1995

NEW SPLIT
TAX MAP APPROVED
DM
INITIAL
4-17-95
DATE