

E-26

THE BELLVILLE LAND COMPANY
 42 EAST ALEXANDER ROAD
 BELLVILLE, OHIO 44813
 (419) 886 - 4025

BEING THE LOCATION OF A PROPERTY LINE SITUATED IN PART OF THE NORTHWEST QUARTER OF SECTION NUMBER 20, TOWNSHIP 19 - RANGE 18, TOWNSHIP OF JEFFERSON, COUNTY OF RICHLAND, STATE OF OHIO.

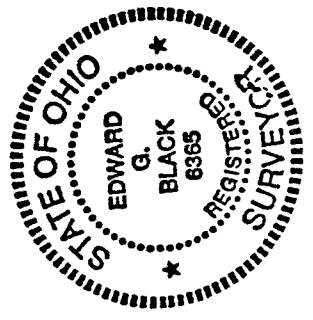
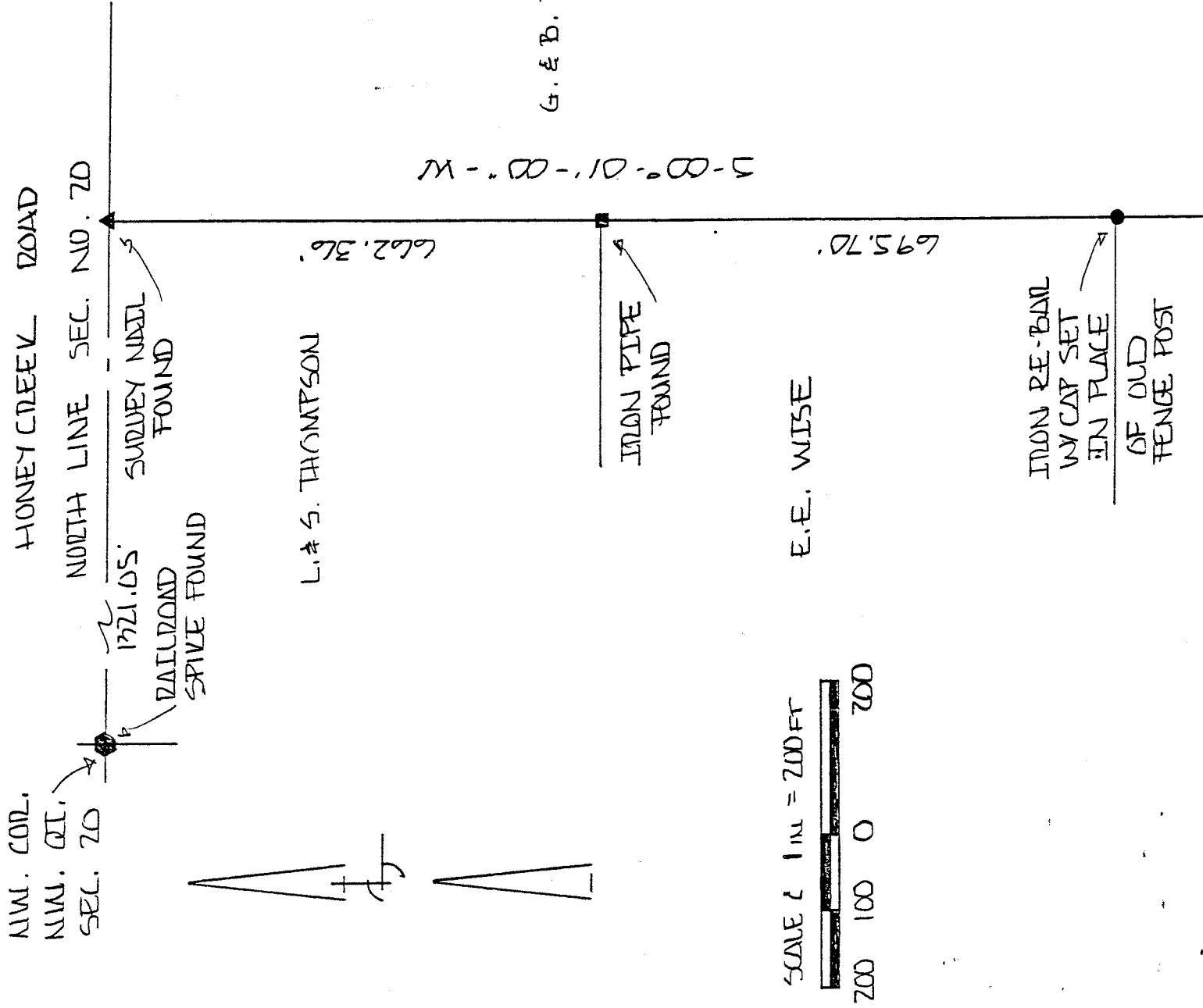

I EDWARD G. BLACK, P.S., REGISTERED SURVEYOR NUMBER 6365, DO HEREBY CERTIFY THE ABOVE PLAT TO BE A TRUE REPRESENTATION OF AN ACTUAL FIELD SURVEY PERFORMED BY ME IN APRIL OF 1995. ALL BEARINGS ARE FOR THE PURPOSE OF ANGULAR MEASUREMENT ONLY AND ARE TAKEN FROM AN ASSUMED MERIDIAN.

EDWARD G. BLACK, P.S. Edward G. Black, P.S.

F-26