

PROPERTY SURVEY

PART OF THE NORTHEAST QUARTER OF SECTION 3
MONROE TOWNSHIP (T-22,R-17)
RICHLAND COUNTY, OHIO
FOR: MT. ZION LUTHERAN CHURCH
DEED REFERENCE: VOL. 518 PG. 31

E. & N. ARNOLD
VOL. 767 PG. 607

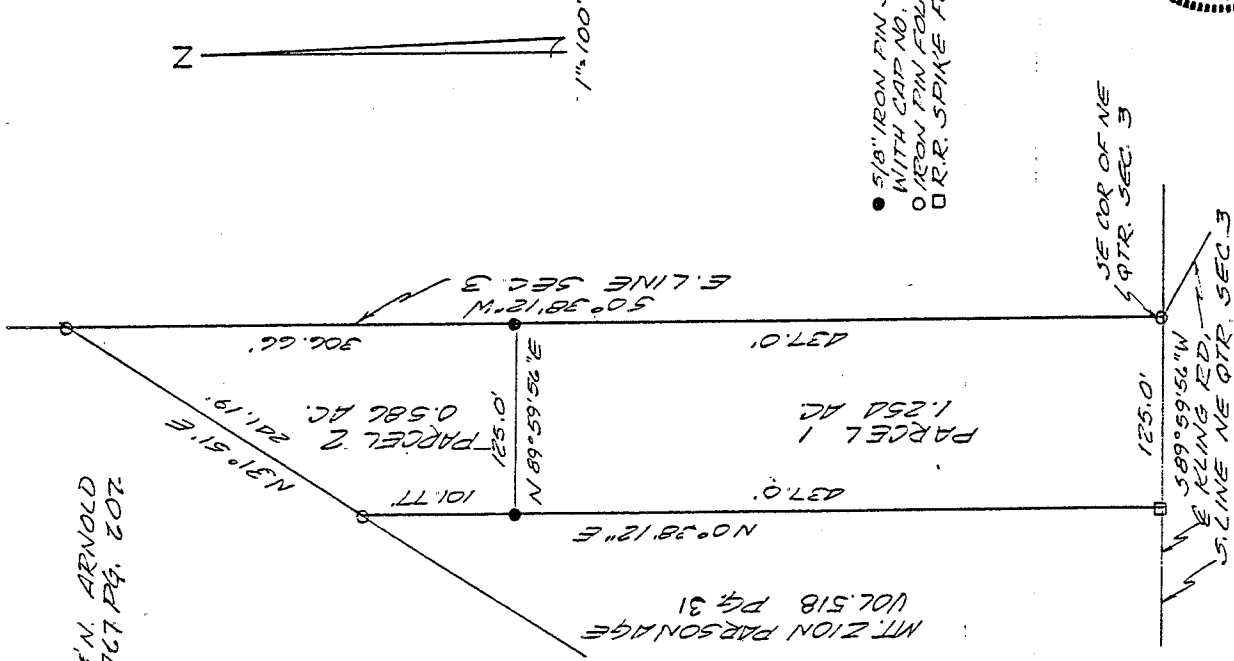

NEW SPLIT
TAX MAP APPROVED
EWS 4-19-95
INITIAL DATE

- 5/8" IRON PIN SET WITH CAP NO. 6252
- IRON PIN FOUND
- R.R. SPIKE FOUND

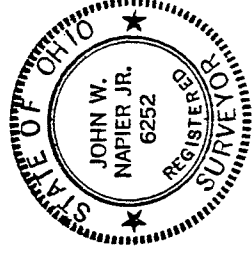

Bearings are from an assumed meridian and N. R. *Arden* 4-17-15 for the purpose of angular measurement only.

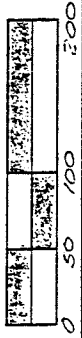

John W. Napier, Jr.
4/13/95

JOHN W. NAPIER, JR.
REG. SURVEYOR NO. 6252

6-9-95

DESCRIPTION ----- MT. ZION LUTHERAN CHURCH (Parcel 2)

Situated in the State of Ohio, County of Richland and being a part of the Northeast Quarter of Section 3, Monroe Township (T-22, R-17), and more particularly described as follows:

Commencing at an iron pin found at the southeast corner of the Northeast Quarter of Section 3; thence N 0°38'12" E, 437.0 feet along the east line of the Northeast Quarter of Section 3, to an iron pin found and being the true place of beginning;

thence S 89°59'56" W, 125.0 feet to an iron pin found;

thence N 0° 38'12" E, 101.77 feet to an iron pin found on the southerly line of E. & N. Arnold;

thence N 31°51' E, 241.19 feet along a line common with E. & N. Arnold to an iron pin found on the east line of Section 3;

thence S 0°38'12" W, 306.66 feet along the east line of Section 3 to the place of beginning;

Containing 0.586 acres of land, more or less, but subject to all legal highways and easements of record. Deed Reference Volume 518 Page 31. All in accordance with plat and survey prepared by

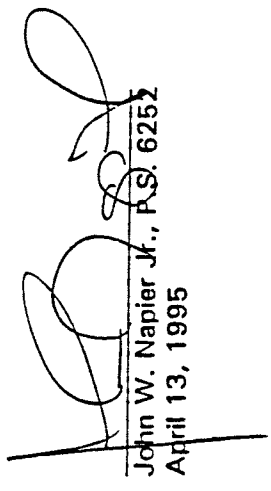
John W. Napier Jr., P.S. 6252
April 13, 1995

Grantees, their heirs and assigns do hereby covenant and agree that the parcel of land described in this instrument will not be conveyed by said grantees, heirs and assigns, unless said parcel fronts on a public highway dedicated street, or is sold together with land fronting on a public highway or dedicated street.

NEW SPLIT
TAX MAP APPROVED
FANZ 4-19-95
INITIAL DATE

(M22) METS MONROE TWP. ZION LUTHERAN CHURCH
W.A. Rudolph 4-17-95

1 125.0' V

1 101.8' V

