

4-1-95 MEETS MONROE TWP COMMUNE  
 William J. Hoffmann

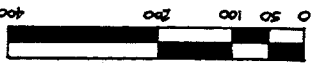

NEW SPLIT  
 TAX MAP APPROVED  
 INITIALS  
 DATE 11.95

Marion L. Edward E. Jr. &  
 David R. Cynthia K. Eilenfeld  
 DB 851 Pg. 5  
 141.446 Ac.

Steven P. Hoffmann  
 Registered Surveyor  
 5-6947

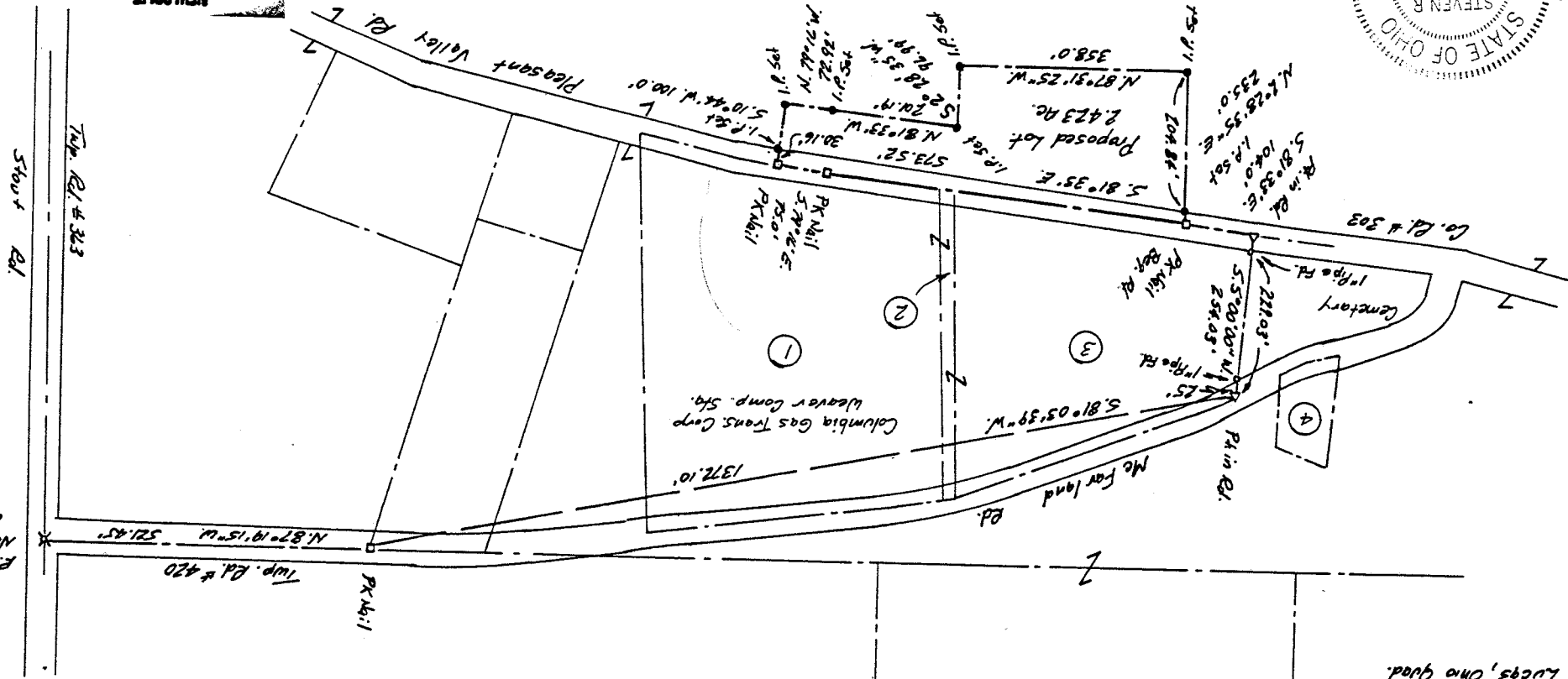
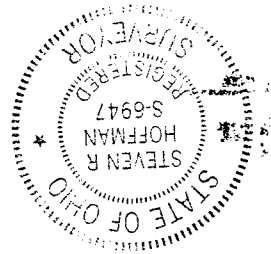

NE Cor. of SE Quarter  
 of Sec. 28  
 P.E. Spike

Stout Rd.  
 Tap. Rd. # 313

- Columbia Gas Trans. Property
- ① Deed 70-34 6.038 Ac. DB 304 Pg. 581
  - ② Deed 70-14 0.225 Ac. DB 440 Pg. 477
  - ③ Deed 70-13 3.91 Ac. DB 289 Pg. 110
  - ④ Deed 70-41 0.318 Ac. DB 494 Pg. 589
- Bearings based on S. 5°00'00" W. from Deed of Tract ③ DB 289 Pg. 110

Section 28  
 Township 22 N  
 Range 17 W

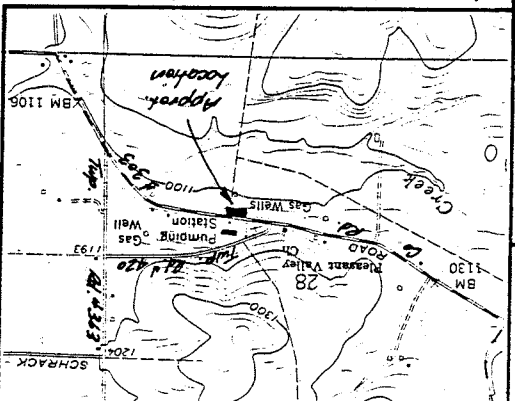
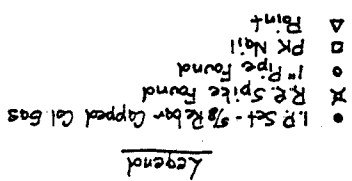

WORKS ORDERS) 51-822-8709-551-5132	TAX DISTRICT(S) Monroe Twp.	COUNTY Richland Co.	STATE Ohio	DRAWING NO. P-3086
PROJECT COLUMBIA GAS TRANSMISSION CORPORATION 1700 MacCorkle Ave. S. E. Post Office Box 1273, Charleston, W. Va. 25325				
Proposed lot to be purchased from David A. Eilenfeld et al for Weaver Compressor Station				
DATE Sept. 26, 1994	ENGINEER S. E. Hoffmann	FIELDBOOK NO. 1726N	PAGE NO. 19-21	
DRAWN BY P. J. Starnes	REVISIONS Feb. 28, 1995			
REFERENCES A-87740				
LAND DEPT. NO.	PARCEL NO.	LAND DEPT. NO.	PARCEL NO.	
DEED DATED	DEED RECORDED	DEED DATED	DEED RECORDED	
DEED BK. & PG. NO.	DEED BK. & PG. NO.	DEED BK. & PG. NO.	DEED BK. & PG. NO.	