

SHAFFER, JOHNSTON, LICHTENHALTER & ASSOCIATES, INC.

CONSULTING ENGINEERS - SURVEYORS
OHIO
MANSFIELD WOOSTER

SURVEY FOR: KEVIN E. WIES

DATE: 4-7-95

JOB NUMBER: SM-1736

LOCATION: PART OF THE SE. 1/4
OF SEC. 26, T-21, R-17,
WORTHINGTON TWP., RICHLAND
CO., STATE OF OHIO.

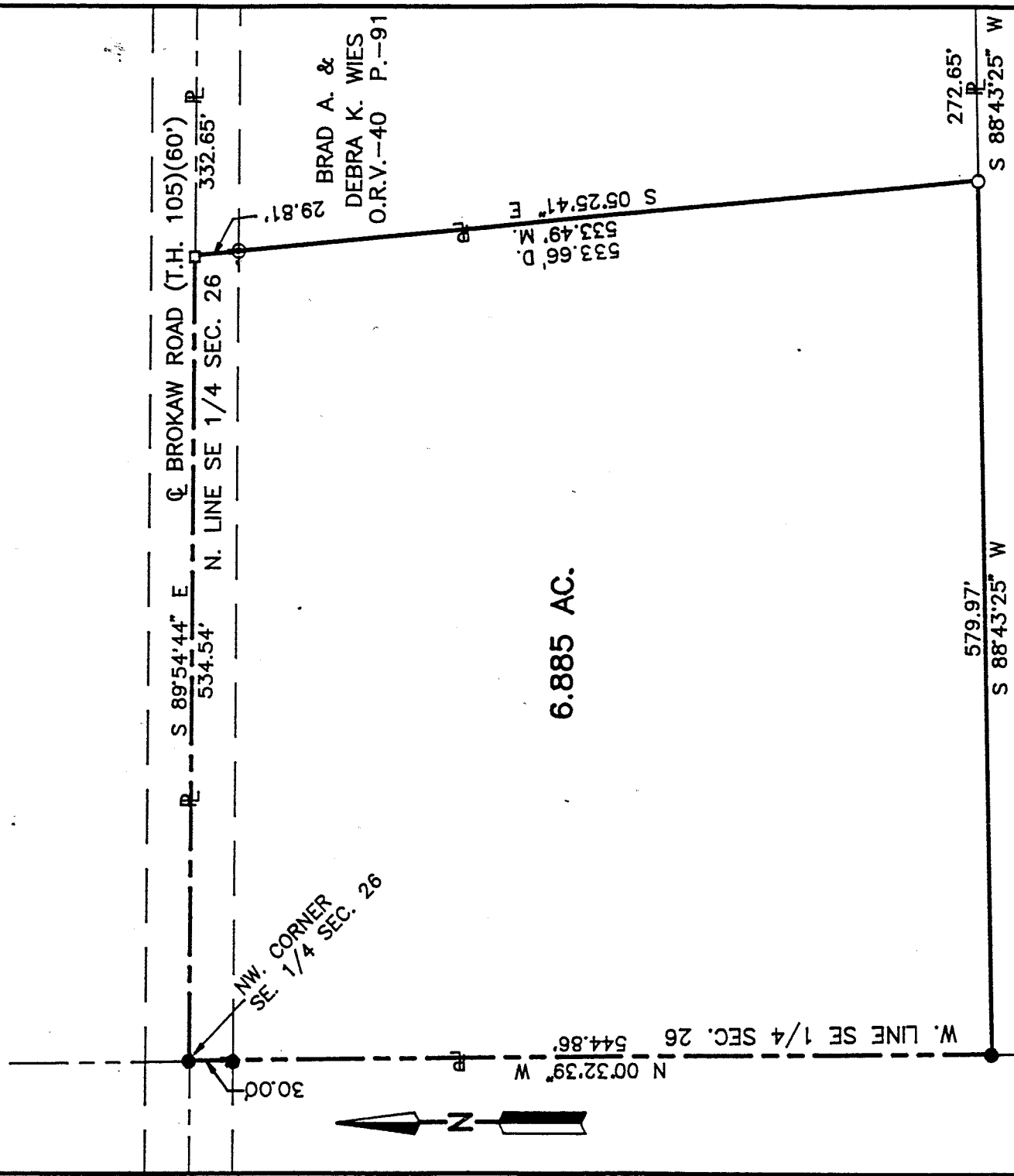

6.885 AC.

BRAD A. &
DEBRA K. WIES
O.R.V.-40 P.-91

SHEILA C. WIES, ETAL
O.R.V.-32 P.-9

- LEGEND**
- M. MEASURED
 - D. DEED
 - IRON PIN FOUND
 - P.K. NAIL FOUND
 - IRON PIN SET, 5/8" DIA. ROD WITH PLASTIC CAP STAMPED "S.J.L., INC."

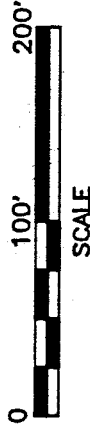

NEW SPLIT
TAX MAP APPROVED
DATE 4-10-95



Roger L. Stevens
Roger L. Stevens, P.S. #7052

Distances shown hereon are expressed in feet and decimal parts thereof, bearings are to an assumed meridian and are used to express angles only.

CERTIFICATION: I hereby certify that the foregoing survey was prepared from actual field measurements, in accordance with Chapter 4733-37, Ohio Administration Code.

E-15

SHAFFER, JOHNSTON, LICHTENWALTER & ASSOCIATES, INC.

Please reply to: Mansfield

April 7, 1995

SURVEYOR'S DESCRIPTION
FOR

KEVIN E. WIES

6.885 Acres

Situated in the Township of Worthington, County of Richland, State of Ohio and being part of the Southeast Quarter of Section 26, Township 21, Range 17 and being more particularly described as follows:

Beginning at an iron pin set in the northwest corner of said Southeast Quarter, said iron pin also being in the centerline of Brokaw Road (T.H.105);

Thence S 89° 54' 44" E, 534.54 feet along said centerline of Brokaw Road also being the north line of said Southeast Quarter to a P.K. Nail found in the northwest corner of a parcel of land conveyed to Brad A. and Debra K. Wies by volume 40, page 91 of Richland County official records;

Thence S 5° 25' 41" E, 533.49 feet along the west line of said land of Brad A. and Debra K. Wies to an iron pin found in the southwest corner of said land and passing through an iron pin found at 29.81 feet;

Thence S 88° 43' 25" W, 579.97 feet to an iron pin set in the west line of said Southeast Quarter;

Thence N 0° 32' 39" W, 544.86 feet along said west line to the place of beginning, passing through an iron pin set at 514.86 feet and containing 6.885 acres, more or less, but subject to all legal highways and easements of record.

Bearings are to an assumed meridian and are used to express angles only.

All iron pins set are 5/8" diameter rod with plastic cap stamped "S.J.L. INC."

According to a survey made in April 1995 by Roger L. Stevens, Ohio Registered Surveyor No. 7052.

Roger L. Stevens
Roger L. Stevens
Registered Surveyor No. 7052
SM-1736P

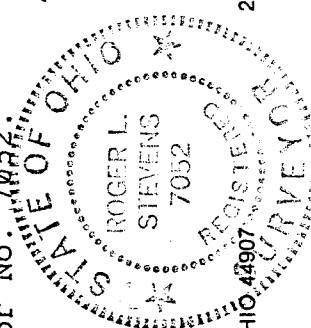

P.O. BOX 3598 □ MANSFIELD, OHIO 44907
419/756-7302



2585 CLEVELAND ROAD □ WOOSTER, OHIO 44691
216/345-6377

NEW SPLT
TAX MAP APPROVED
DATE 4-10-95

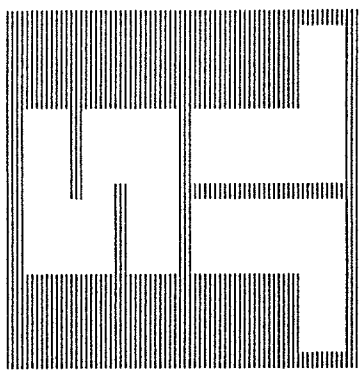

SURVEYORS

CONSULTING ENGINEERS

E-15