

SURVEY FOR TERRY TRUNZO

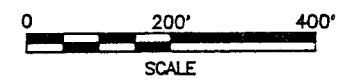

LEGEND

- IRON PIN FOUND
- RAILROAD SPIKE SET
- IRON PIN SET, 5/8" DIA. ROD WITH PLASTIC CAP STAMPED "S.J.L,INC."

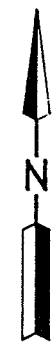

SE 1/4 SEC. 32 = 3.110 AC.
 SW 1/4 SEC. 33 = 21.890 AC.
 TOTAL = 25.000 AC.

DALE LEROY & PHYLLIS PORE
 D.V.-788 P.-87

TERRY L & CAROL S. TRUNZO
 O.R.V.-352 P.-679

TERRY & CAROL TRUNZO
 O.R.V.-289 P.-143

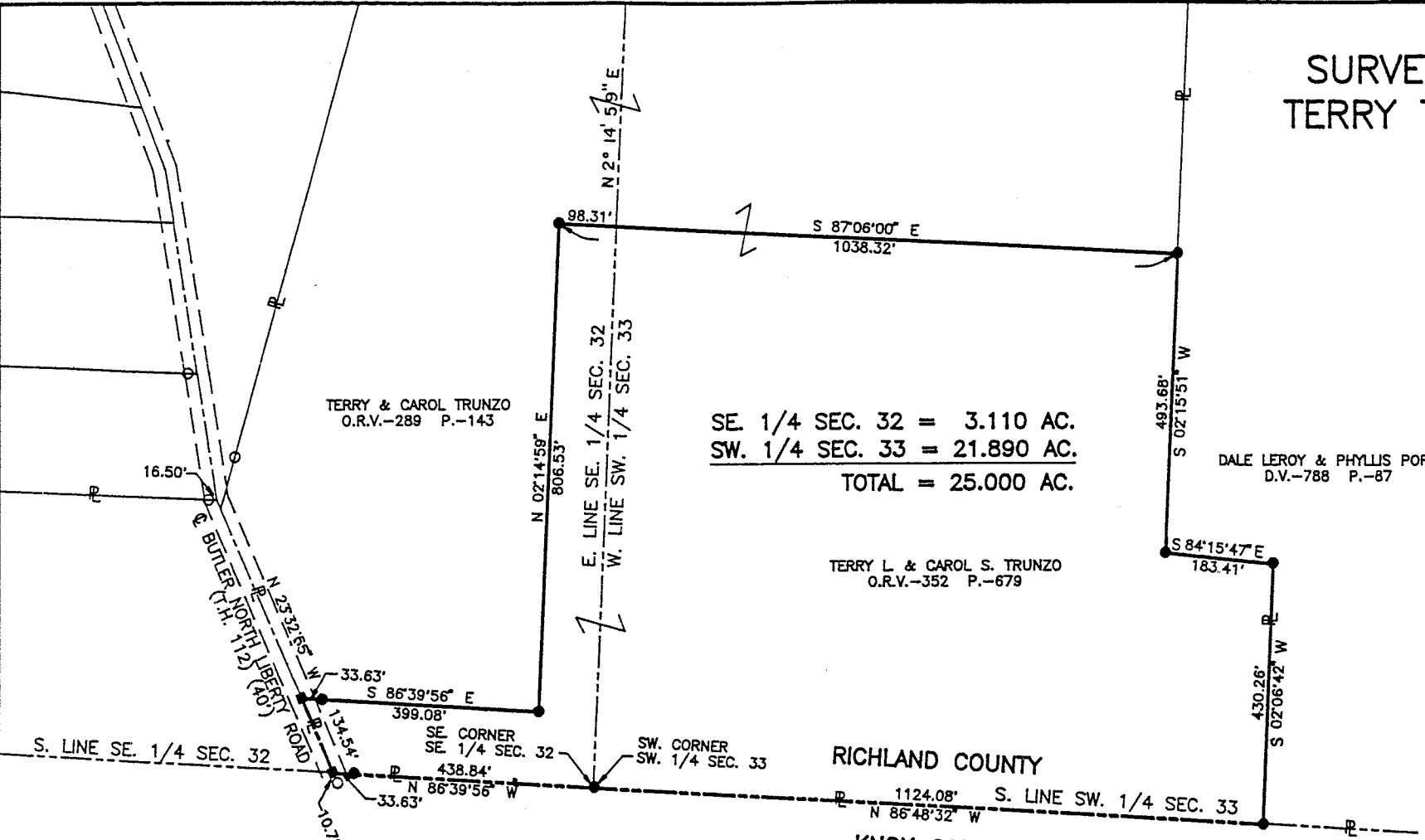

RICHLAND COUNTY

KNOX COUNTY

NEW SURVEY
 OF EXISTING PARCEL
 TAX MAP APPROVED
 DAN 4-14-95
 INITIAL DATE

NEW SPLIT
 TAX MAP APPROVED
 EAN 4-14-95
 INITIAL DATE

Roger L. Stevens
 Roger L. Stevens, P.S. #7052 Date 4-12-95 SM-1769

**SHAFFER, JOHNSTON, LICHTENWALTER
 & ASSOCIATES, INC.**

CONSULTING ENGINEERS - SURVEYORS
 MANSFIELD OHIO WOOSTER

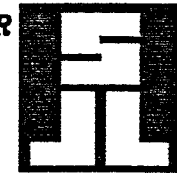

PART OF THE SE. 1/4 OF
 SEC. 32 & THE SW. 1/4
 SEC. 33, T-21, R-17,
 WORTHINGTON TWP.,
 RICHLAND CO., OHIO

Distances shown hereon are expressed in feet and decimal parts thereof, bearings are to an assumed meridian and are used to express angles only.

CERTIFICATION: I hereby certify that the foregoing survey was prepared from actual field measurements, in accordance with Chapter 4733-37, Ohio Administration Code.

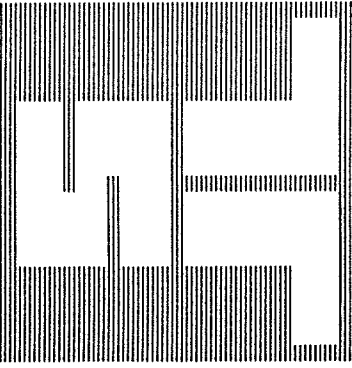

SHAFER, JOHNSTON, LICHTENWALTER & ASSOCIATES, INC.

CONSULTING ENGINEERS

Please reply to: Mansfield

April 13, 1995

SURVEYOR'S DESCRIPTION
FOR
TERRY TRUNZO

25.000 Acres

Situated in the Township of Worthington, County of Richland, State of Ohio and being part of the Southeast Quarter of Section 32 and the Southwest Quarter of Section 33, Township 21, Range 17 and being more particularly described as follows:

Beginning at an iron pin set in the southeast corner of said Southeast Quarter, said iron pin also being in the line common to Richland County and Knox County;

Thence N 86° 39' 56" W, 438.84 feet along the south line of said Southeast Quarter also being said county line to a railroad spike set in the centerline of Butler North Liberty Road (T.H. 112) (40') and passing through an iron pin set at 405.21 feet;

Thence N 23° 32' 55" W, 134.54 feet along said centerline of Butler North Liberty Road to a railroad spike set;

Thence S 86° 39' 56" E, 399.08 feet and parallel to the south line of said Southeast Quarter to an iron pin set and passing through an iron pin set at 33.63 feet;

Thence N 2° 14' 59" E, 806.53 feet and parallel to the east line of said Southeast Quarter to an iron pin set;

Thence S 87° 06' 00" E, 1,038.32 feet to an iron pin set in the west line of a parcel of land conveyed to Dale Leroy and Phyllis Pore by volume 788, page 87 of Richland County deed records and passing through the line common to said Southeast Quarter and said Southwest Quarter at 98.31 feet;

Thence S 2° 15' 51" W, 493.68 feet along said west line of said land of Dale Leroy and Phyllis Pore to an iron pin set in a southwest corner of said land;



P.O. BOX 3598 □ MANSFIELD, OHIO 44907
419/756-7302



2585 CLEVELAND ROAD □ WOOSTER, OHIO 44691
216/345-6377

E-11

Surveyor's Description
For Terry Trunzo

-2-

April 13, 1995

25.000 Acres (Continued)

Thence S 84° 15' 47" E, 183.41 feet along a south line of said land of Dale Leroy and Phyllis Pore to an iron pin set in an interior corner of said land;

Thence S 2° 06' 42" W, 430.26 feet along the west line of said land of Dale Leroy and Phyllis Pore to an iron pin set in the southwest corner of said land, said iron pin also being in the south line of said Southwest Quarter of Section 33 also being said line common to Richland County and Knox County;

Thence N 86° 48' 32" W, 1,124.08 feet along the south line of said Southwest Quarter and said county line to the place of beginning and containing 25.000 acres, more or less, of which 3.110 acres lies in the Southeast Quarter of Section 32 and 21.890 acres lies in the Southwest Quarter of Section 33 but subject to all legal highways and easements of record.

Bearings are to an assumed meridian and are used to express angles only.

All iron pins set are 5/8" diameter rod with plastic cap stamped "S.J.L. INC."

According to a survey made in April 1995 by Roger L. Stevens, Ohio Registered Surveyor No. 7052.

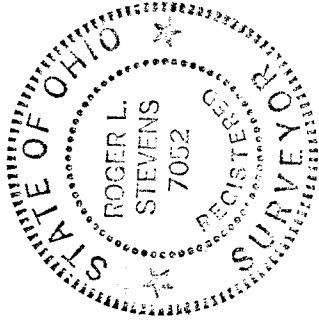

Roger L. Stevens
Roger L. Stevens
Registered Surveyor No. 7052
SM-1769B

NEW SPLIT
TAX MAP APPROVED
RLS INITIAL 4-14-95 DATE

NEW SURVEY
OF EXISTING PARCEL
TAX MAP APPROVED
RLS INITIAL 4-14-95 DATE