

PROPERTY SURVEY

PART OF THE SOUTHWEST QUARTER OF SECTION 26  
TROY TOWNSHIP (T-20,R-19)  
RICHLAND COUNTY, OHIO  
FOR: P. REITER  
DEED REFERENCE: VOL. 254 PG. 58

R. F. H. REED  
VOL. 734 PG. 491

D. KOROKNAY  
VOL. 31 PG. 349

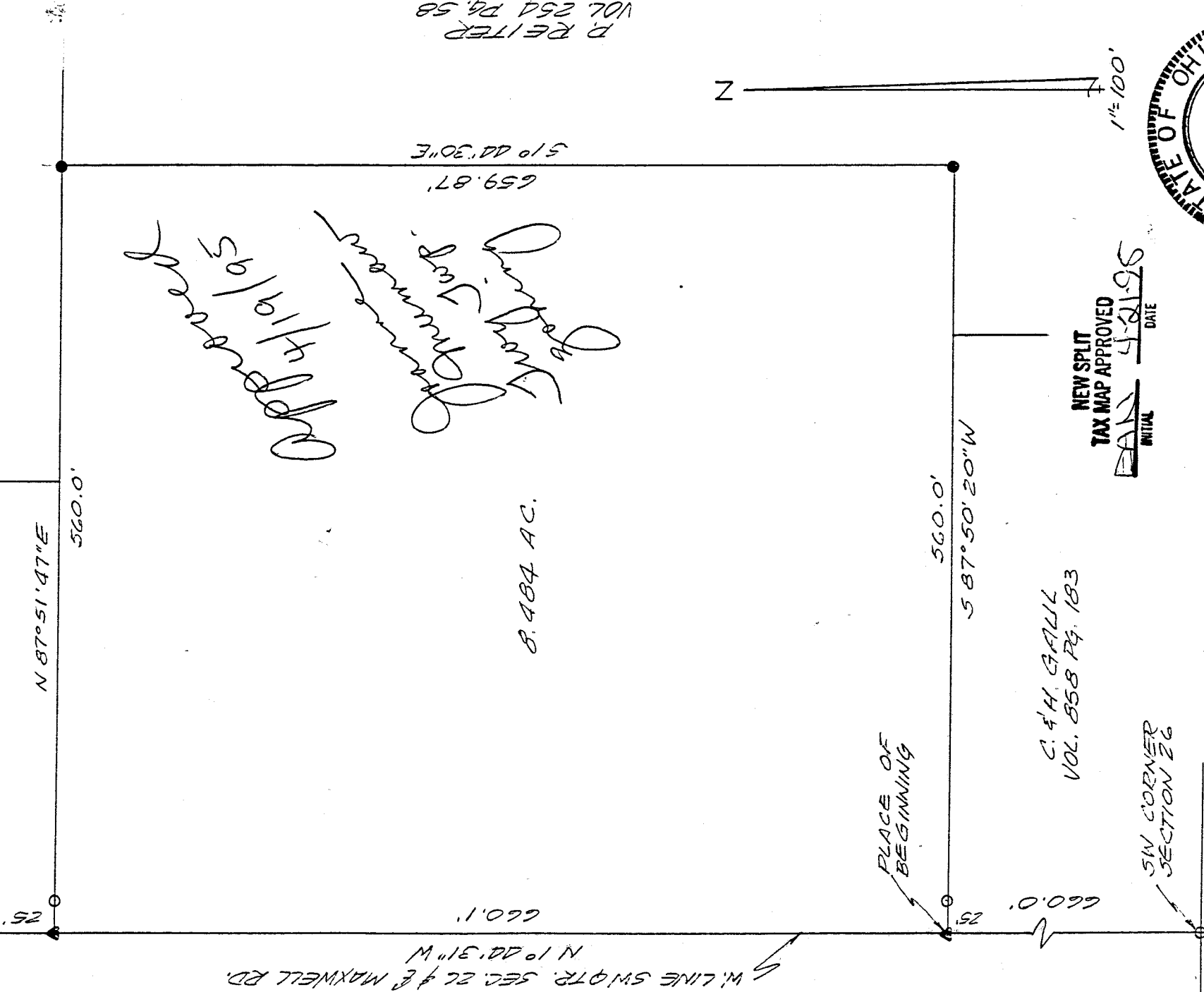

*Approved*  
*4/19/95*  
*James*  
*John Napier Jr.*

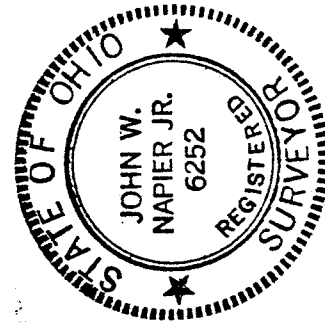

- 5/8" IRON PIN SET WITH CAP NO. 6252
- IRON PIN FOUND
- ▲ P.K. NAIL SET

Bearings are from an assumed meridian and for the purpose of angular measurement only.

*John W. Napier Jr.*  
 JOHN W. NAPIER, JR.  
 REG. SURVEYOR NO. 6252

6-17

E-9

DESCRIPTION ----- REITER

Situated in the State of Ohio, County of Richland and being a part of the Southwest Quarter of Section 26, Troy Township (T-20, R-19), and more particularly described as follows:

Commencing at an iron pin found at the southwest corner of the Southwest Quarter of Section 26; thence N 1°44'31" W, 660.0 feet along the west line of the Southwest Quarter of Section 26, also being the center of Maxwell Road, to a P.K. Nail set and being the true place of beginning;

thence continuing N 1°44'31" W, 660.1 feet along the west line of said quarter section, also being the center of Maxwell Road, to a P.K. Nail set;

thence N 87°51'47" E, 560.0 feet along a line common to R. & H. Reed and D. Koroknay, passing an iron pin found at 25 feet, to an iron pin set;

thence S 1°44'30" E , 659.87 feet to an iron pin set;

thence S 87°50'20" W, 560.0 feet along a line common with C. & H. Gaul, passing an iron pin found 25 feet from the center of Maxwell Road, to the place of beginning.

Containing 8.484 acres of land, more or less, but subject to all legal highways and easements of record. Deed Reference Volume 254 Page 58. All in accordance with plat and survey prepared by

  
John W. Napier Jr., P.S. 6252  
April 13, 1995

NEW SPLIT  
TAX MAP APPROVED  
 INITIAL  DATE