

7-1

**Douglas C. Seiler**  
Professional Land Surveyor  
52½ North Main • Mansfield, Ohio 44902  
(419) 525-3644

**SURVEY DESCRIPTION**

PART SOUTHWEST QUARTER SECTION 6  
TROY TOWNSHIP, RICHLAND COUNTY, OHIO

Situated in the Township of Troy, County of Richland, State of Ohio and being a part of the Southwest Quarter of Section 6, Township 20 North, Range 19 West, more particularly described as follows:

Commencing at a PK spike found and accepted as marking the northwest corner of said quarter; Thence, South 89 degrees 47 minutes 09 seconds East with the north line of said quarter, a distance of 3335.26 feet to a PK spike set, the place of beginning;

Thence, continuing South 89 degrees 47 minutes 09 seconds East with said north line and the centerline of Bloominggrove Road (Township Highway 46) a distance of 202.73 feet to a PK spike set;

Thence, South 04 degrees 01 minutes 00 seconds East, passing through an iron pin set for reference at 30 feet, a total distance of 429.80 feet to an iron pin set

Thence, South 89 degrees 35 minutes 00 seconds West, a distance of 202.58 feet to an iron pin set;

Thence, North 04 degrees 01 minutes 00 seconds West, passing through an iron pin set for reference a 402.04 feet, a total distance of 432.04 feet to the place of beginning, containing 2.00 acres according to survey by Douglas C. Seiler, Professional Surveyor #6869 on April 10, 1995, but subject to the right of way of Bloominggrove Road.

Iron pins set are 5/8" rods with caps stamped Seiler "6869".

Bearings are based on an assumed meridian and are intended to be used for angular determination only.

NEW SPLIT  
TAX MAP APPROVED  
SEAL 4-21-95  
DATE

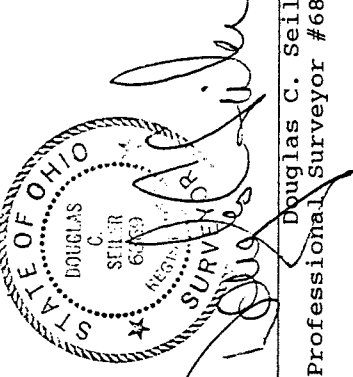

Douglas C. Seiler  
Professional Surveyor #6869

E-1

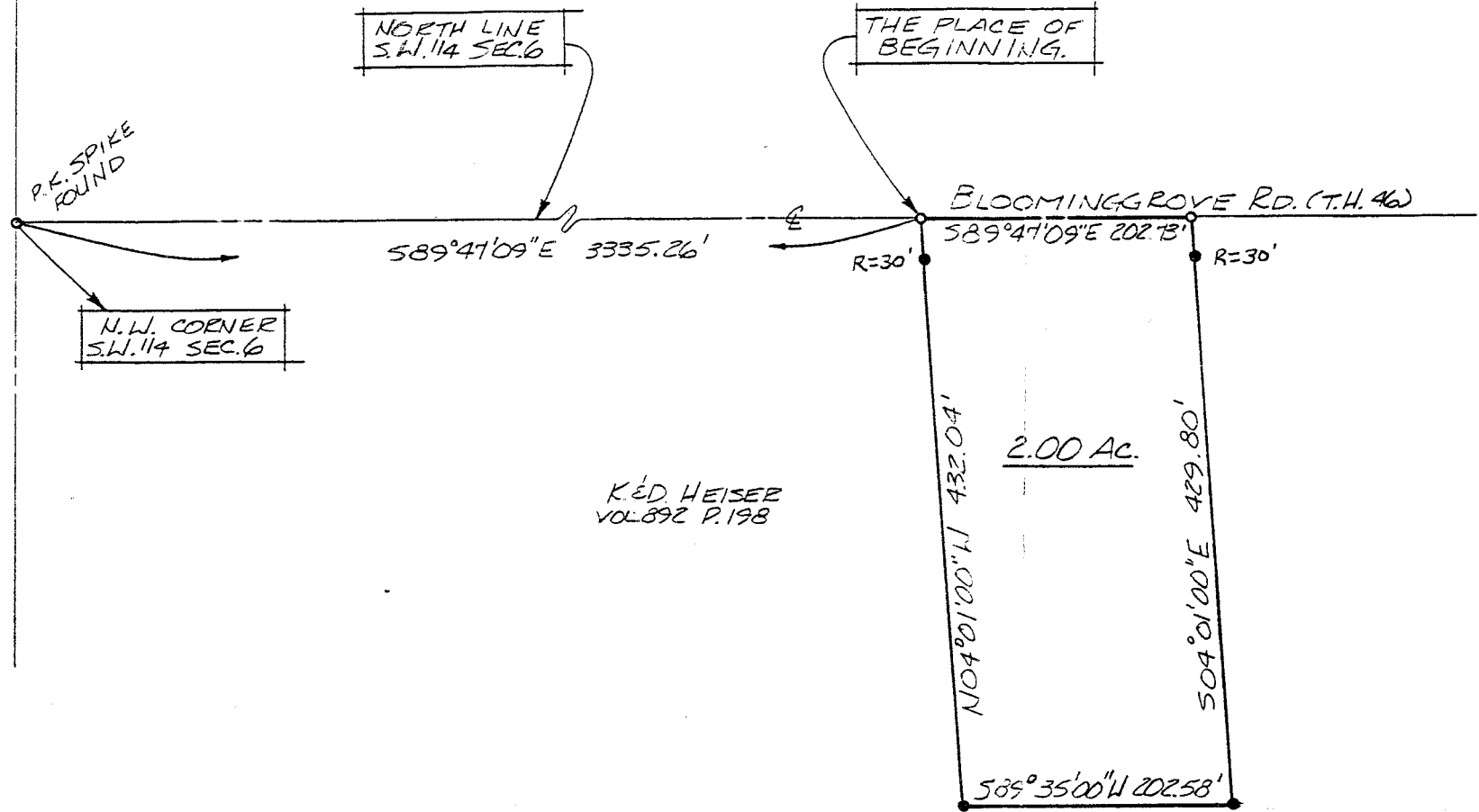

K. & D. HEISER  
VOL. 892 P. 198

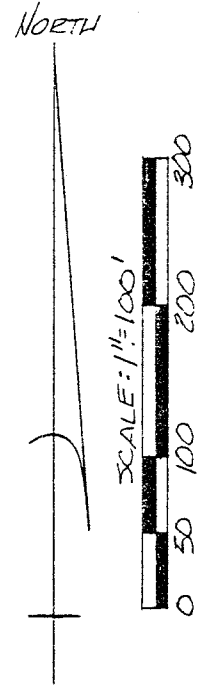

BEARINGS ARE BASED ON AN ASSUMED MERIDIAN.

- P.K. SPIKE SET
- 5/8" Ø REINFORCING RODS WITH I.D. CAPS "SEILER #6869" SET.

*Douglas C. Seiler* 4/24/95  
 SURVEY BY: DOUGLAS C. SEILER  
 REG. SURVEYOR #6869  
 5212 NORTH MAIN ST.  
 MANSFIELD, OHIO  
 (419) 525-3644

NEW SPLOT  
 TOL MAP APPROVED  
*ESW* 4-24-95  
 INITIAL DATE

APPROVED THIS 20<sup>th</sup> DAY OF April, 1995

*Joanne Sturman*  
 TROY TOWNSHIP  
 ZONING INSPECTOR

SURVEY PLAT FOR	
HEISER	
PT. S.W. 1/4 SECTION 6, T-20, R-19	
TROY TOWNSHIP	
RICHLAND COUNTY, OHIO	
DATE: APRIL 10, 1995	SCALE: 1"=100'
DRAWG. NO.: 952585	DRWN. BY: JAA