

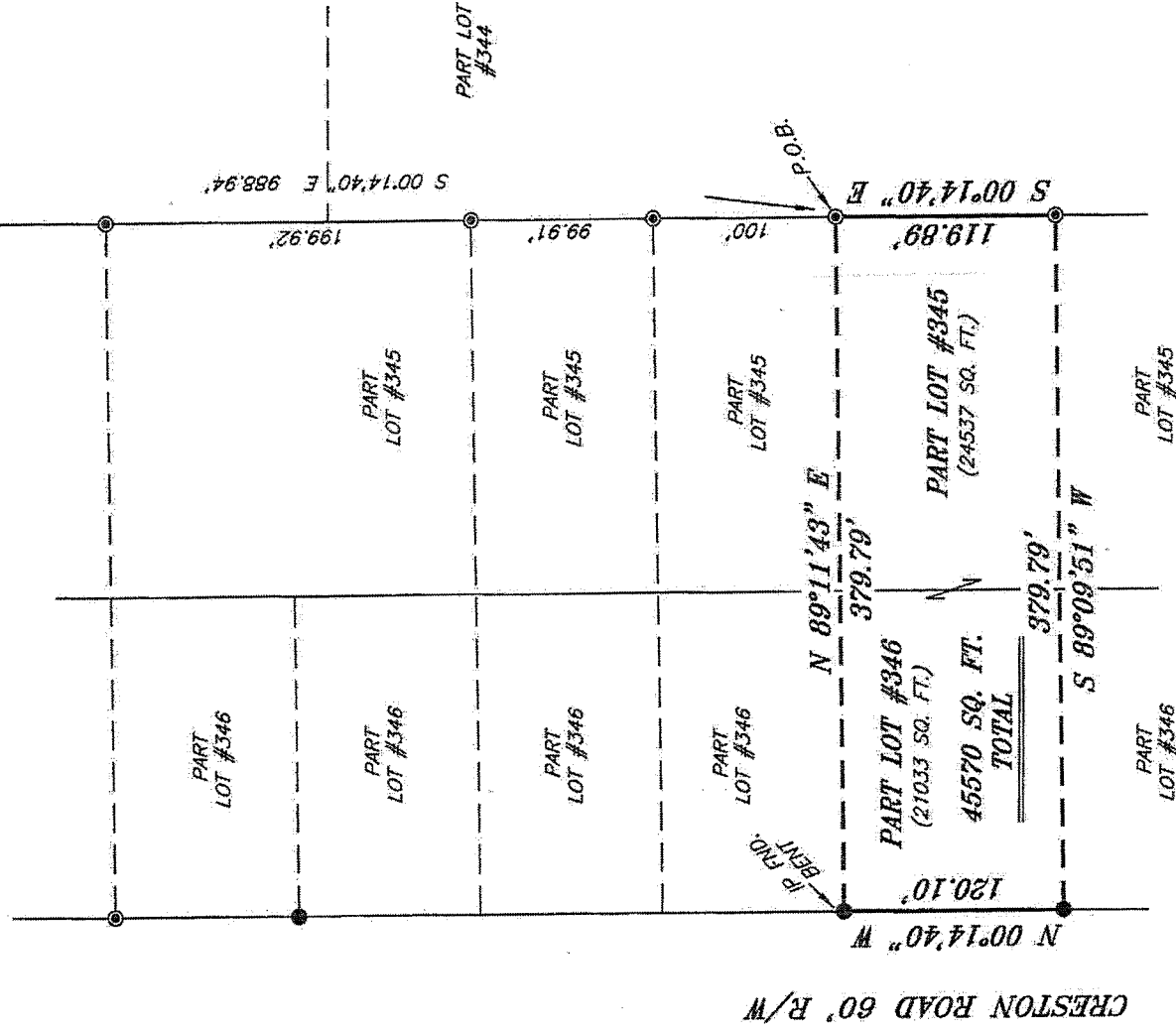

SCALE: 1" = 100'

BEARINGS ARE BASED ON AN ASSUMED MERIDIAN AND ARE INTENDED TO BE USED FOR ANGULAR DETERMINATION ONLY.

NORTH

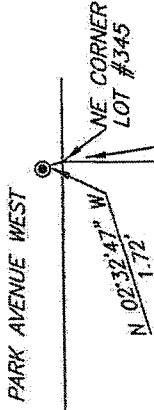

NEW SURVEY
OF EXISTING PARCEL
RICHLAND COUNTY
TAX MAP OFFICE

INITIAL **EF**
DATE **12-17-12**
dd-304

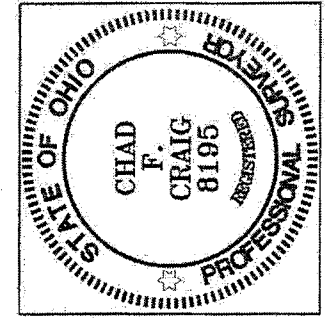

Chad F. Craig

SURVEY BY: CHAD F. CRAIG P.S. #8195
for SEILER & CRAIG SURVEYING INC.
52-1/2 NORTH MAIN STREET
MANSFIELD, OHIO 44902
(419) 525-3644
FAX (419) 525-3696

LEGEND

- IRON PIN FOUND
- ⊙ IRON PIPE FOUND
- ▲ RAILROAD SPIKE FOUND
- ⊠ 5/8" IRON PIN SET WITH CAP STAMPED "CRAIG 8195"

SURVEY PLAT FOR
RAY KOCHHEISER

PART LOT #345 AND PART LOT #346
CITY OF ONTARIO
RICHLAND COUNTY, OHIO

DATE: DECEMBER 11, 2012 SCALE: 1"=100'
CRESTON_ROAD_111

SEILER & CRAIG SURVEYING, INC.

Douglas C. Seiler, PS & Chad F. Craig, PS

52 1/2 North Main Street

Mansfield, Ohio 44902

419-525-3644 Fax: 419-525-3696

www.seilerandcraig.com

SURVEY DESCRIPTION

PART LOT #345 AND

PART LOT #346

CITY OF ONTARIO

RICHLAND COUNTY, OHIO

Situated in the City of Ontario, County of Richland, State of Ohio and being known as part of Lot #345 and part of Lot #346 of the consecutively numbered lots in said city, and being more particularly described as follows:

Commencing at the northeast corner of Lot #345 in said city and referenced by an iron pipe found for reference on a bearing of North 02 degrees 32 minutes 47 seconds West and at a distance of 1.72 feet; Thence, South 00 degrees 14 minutes 40 seconds East with the east line of said lot, passing through iron pipes found for reference at distances of 589.11 feet, 789.03 feet, 888.94 feet and 988.94 feet to an iron pipe found, the place of beginning of the parcel herein described;

Thence, continuing South 00 degrees 14 minutes 40 seconds East with said east line, a distance of 119.89 feet to an iron pipe found;

Thence, South 89 degrees 09 minutes 51 seconds West a distance of 379.79 feet to an iron pin found on the west line of Lot #346;

Thence, North 00 degrees 14 minutes 40 seconds West with said west line, a distance of 120.10 feet to an iron pin found;

Thence, North 89 degrees 11 minutes 43 seconds East a distance of 379.79 feet to the place of beginning containing a total of 45,570 square feet of which 24,537 square feet are located within part of Lot #345 and 21,033 square feet are located within part of Lot #346 according to survey by Chad F. Craig P.S. #8195 for Seiler and Craig Surveying, Inc. on December 11, 2012 but subject to all easements of record.

Bearings are based on an assumed meridian and are intended to be used for angular determination only.

NEW SURVEY
OF EXISTING PARCEL
RICHLAND COUNTY
TAX MAP OFFICE

EAV INITIAL
12-17-12 DATE

dd-304

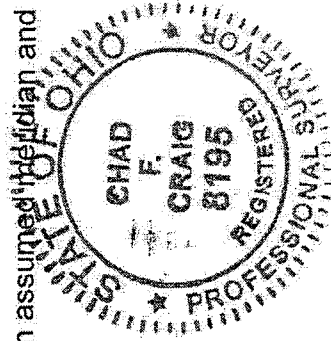

A handwritten signature in cursive script that reads "Chad F. Craig".

Chad F. Craig P.S. #8195
Seiler and Craig Surveying, Inc.