

CITY OF MANSFIELD
 COUNTY OF RICHLAND
 STATE OF OHIO

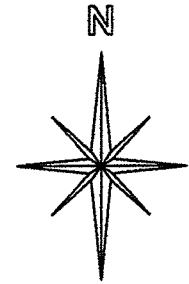

BASIS OF BEARINGS:
 SURVEY INDEX "U" PG. 285

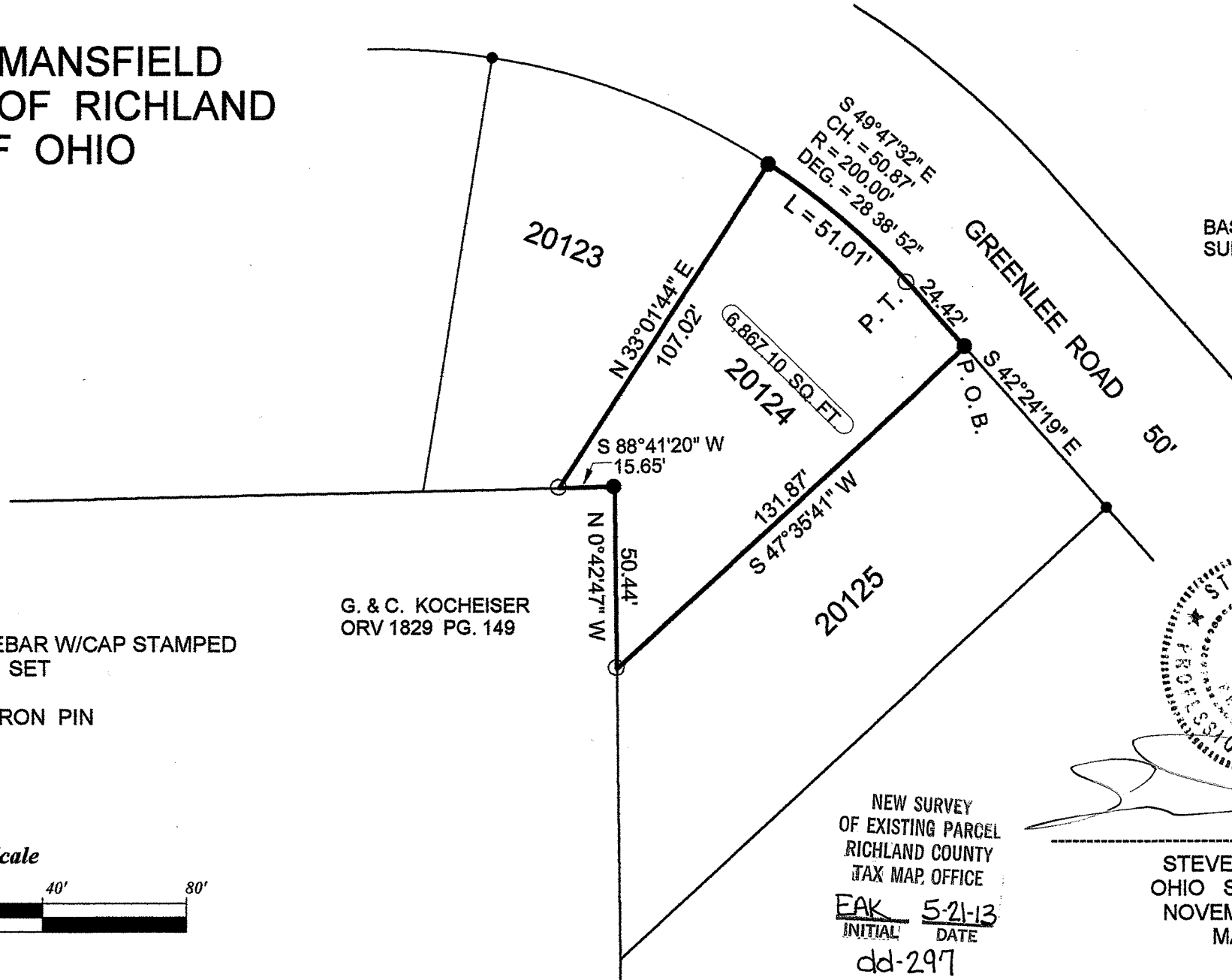

LEGEND:

- - 5/8 INCH REBAR W/CAP STAMPED "PS 7016" SET
- - EXISTING IRON PIN

G. & C. KOCHER
 ORV 1829 PG. 149

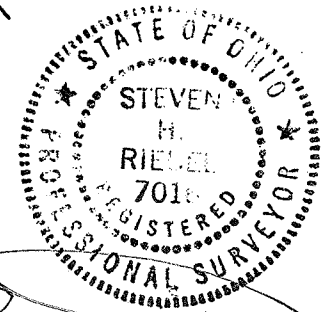
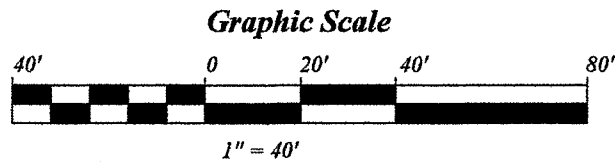

NEW SURVEY
 OF EXISTING PARCEL
 RICHLAND COUNTY
 TAX MAP OFFICE

EAK 5-21-13
 INITIAL DATE

dd-297

STEVEN H. RIEDEL
 OHIO SURVEYOR 7016
 NOVEMBER 13, 2012
 MA20124

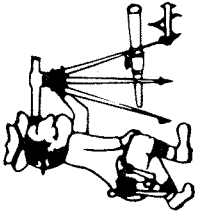

Riedel Land Surveying Company

712 N. Henry St.
Crestline, Ohio 44827

Phone (419) 683-1951

December 5, 2012
302 Greenlee Road
Ma20124

Revised: May 14, 2013

Being known as Inlot 20124 of the new and revised numbers of the City of Mansfield, County of Richland, State of Ohio and being more fully described as follows:

Beginning at an existing iron pin at the Northeast corner of Inlot 20124;

Thence running South 47 deg. 35 min. 41 sec. West along the Southeasterly line of Inlot 20124 for 131.87 feet to a 5/8 inch rebar set;

Thence turning and running North 00 deg. 42 min. 47 sec. West for 50.44 feet to an existing iron pin;

Thence turning and running South 88 deg. 41 min. 20 sec. West for 15.65 feet to a 5/8 inch rebar set on the Southwesterly corner of Inlot 20124;

Thence turning and running North 33 deg. 01 min. 44 sec. East for 107.02 feet to an existing iron pin on the Northwesterly corner of Inlot 20124;

Thence turning and running Southeasterly along the Northerly line of Inlot 20124 (also the Southerly line of Greenlee Road, being a 28 deg. 38 min. 52 sec. Degree Curve to the Right having a Radius of 200.00 feet and Chord of South 49 deg. 47 min. 32 sec. East and 50.87 feet) for 51.01 feet to a 5/8 inch rebar set and the end of said Curve;

Thence turning and running South 42 deg. 24 min. 19 sec. East along said Northerly line of Inlot 20124 for 24.42 feet to the place of beginning.

The above described parcel has a calculated area of 6,867.10 square feet of land according to a survey made on November 13, 2012 by Steven H. Riedel, Ohio surveyor 7016.

All 5/8 inch rebars set have a plastic cap stamped "PS 7016".
Basis of bearings: Survey Index "U" page 285

NEW SURVEY
OF EXISTING PARCEL
RICHLAND COUNTY
TAX MAP OFFICE

EAK 5-2-13
INITIAL DATE

dd-297