

PLAT OF BOUNDARY SURVEY FOR
EDWIN L. AND DONNA J. FARRAR
 LOT 118 WALNUT HILLS NO. 3 BLOCK B
 PLAT VOLUME 21, PAGE 28
 WASHINGTON TOWNSHIP, RICHLAND COUNTY, OHIO

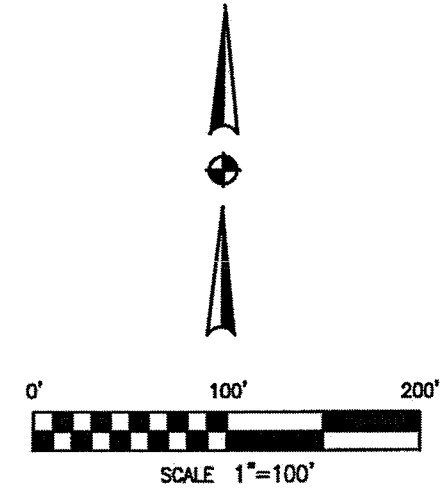
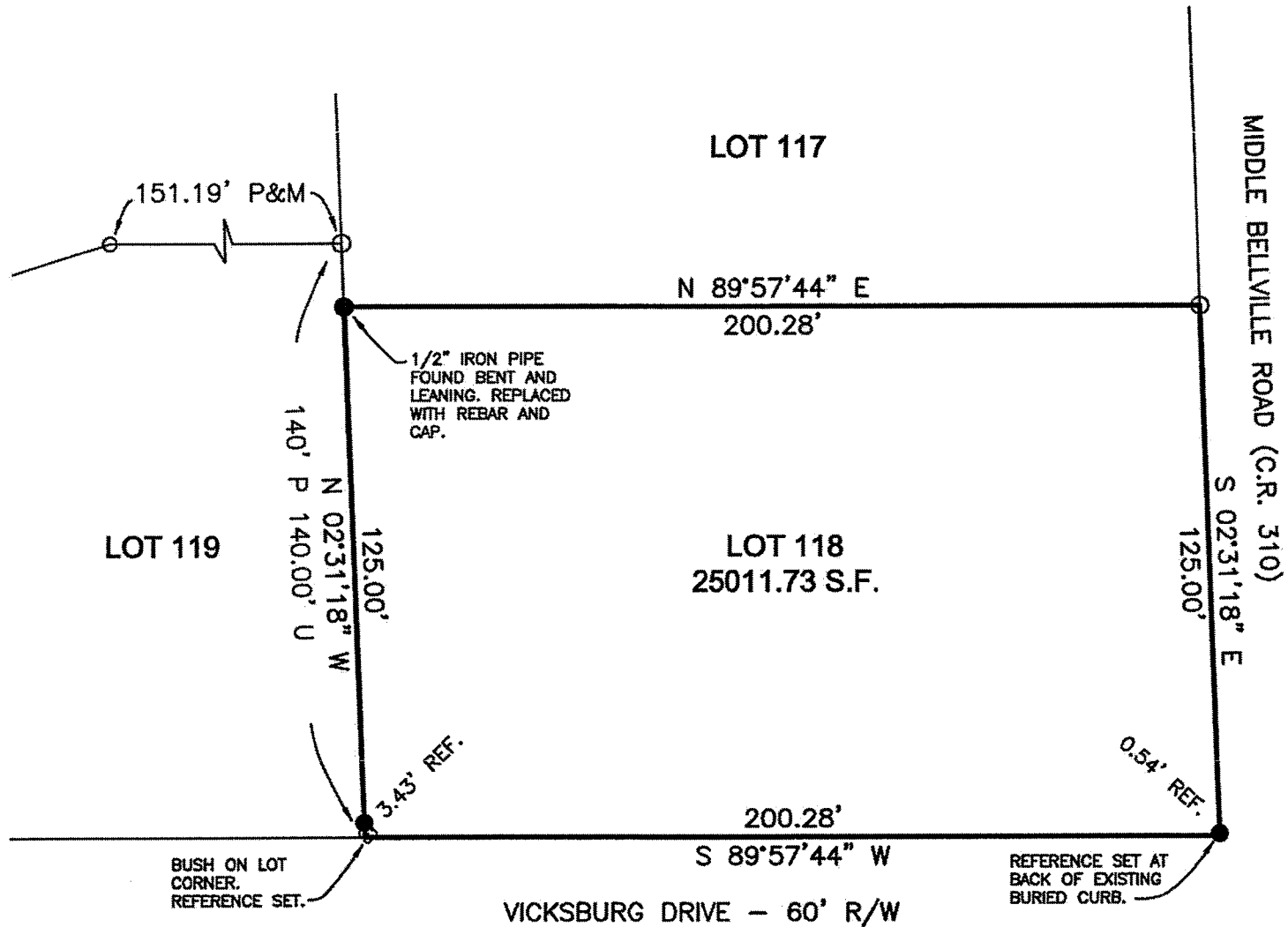

BASIS OF BEARINGS
 BEARINGS ARE BASED ON AN ASSUMED MERIDIAN
 AND ARE USED TO EXPRESS ANGLES ONLY.

REFERENCE MATERIAL
 TAX MAP
 PLAT VOLUME 21, PAGE 28
 PLAT VOLUME 19, P. 37

NEW SURVEY
 OF EXISTING PARCEL
 RICHLAND COUNTY.
 TAX MAP OFFICE

EAK *12-7-12*
 INITIAL DATE

LEGEND

- 5/8" DIA. x 30" LONG REBAR SET WITH PLASTIC CAP STAMPED "WEIGLER 7747"
- 1/2" IRON PIPE FOUND

DD-291
DWG. ONLY

CERTIFICATION: I HEREBY CERTIFY THAT THE FOREGOING SURVEY WAS PREPARED FROM ACTUAL FIELD MEASUREMENTS IN ACCORDANCE WITH CHAPTER 4733-37, OHIO ADMINISTRATIVE CODE.

PREPARED BY
WEIGLER LAND SURVEYING, LTD.

Gary E. Weigler
 GARY E. WEIGLER
 OHIO REGISTERED SURVEYOR NO. 7747
 DATE: NOVEMBER 2, 2012
 FILE NO. 12030

