

PLAT OF SURVEY FOR SAMUEL & ANGEL SAUDER

LEGEND:

- ▲ - P.K. NAIL FOUND
- △ - P.K. NAIL SET
- - RAILROAD SPIKE FOUND
- - RAILROAD SPIKE SET
- - FENCE POST FOUND
- - IRON PIN FOUND
- - IRON PIN SET - CAPPED
- - BLUNK 6320 "

SECTION 17 LOT #
 TOWNSHIP ZZ CITY / VILLAGE
 RANGE 18 FRANKLIN TOWNSHIP
 QUARTER SW RICHLAND COUNTY, OHIO

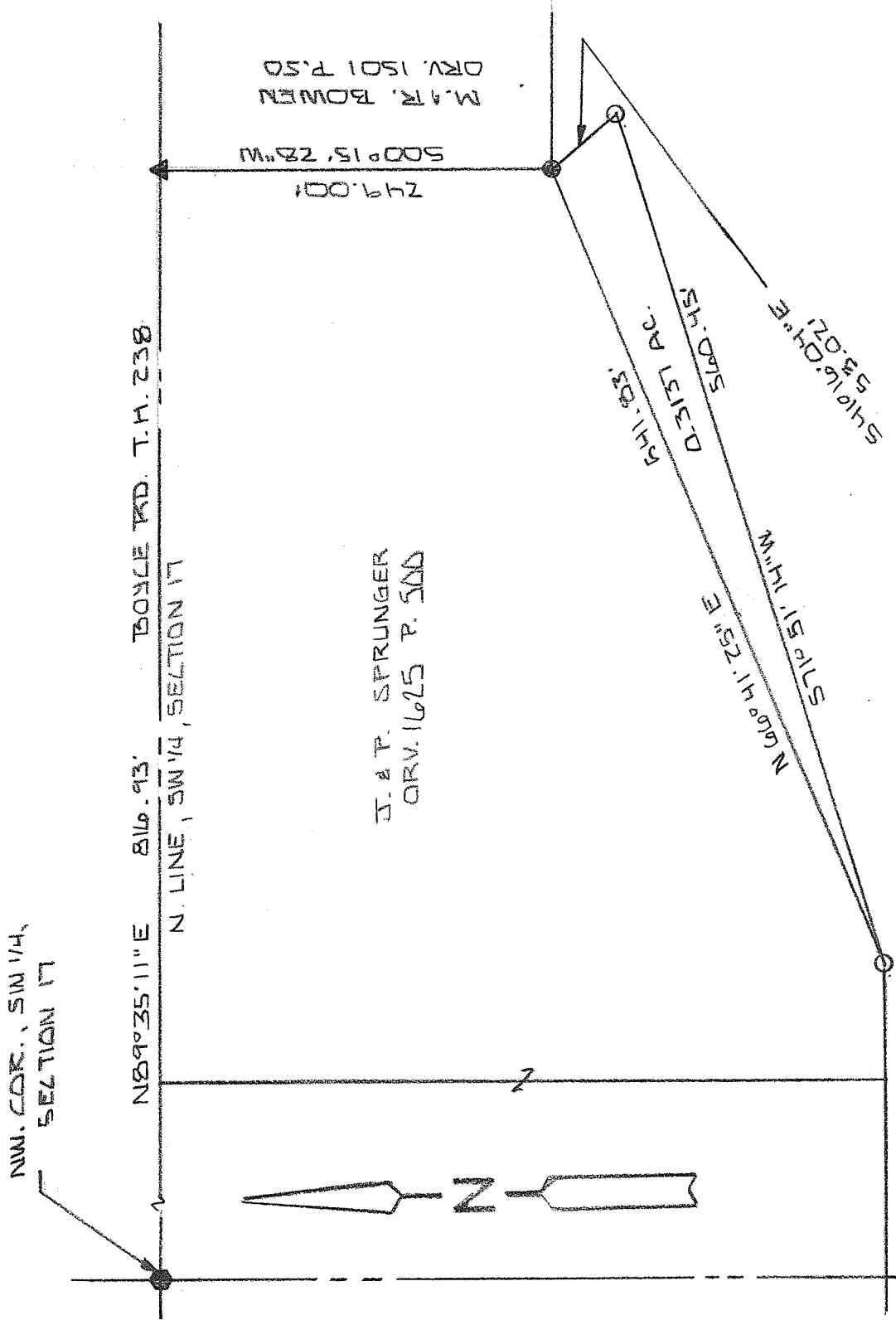

S. & A. SAUDER
 ORV. 1624 P. 263

NEW SPLIT
 RICHLAND COUNTY
 TAX MAP OFFICE
 EAK 12-4-12
 INDIAN DATA
 dd-288

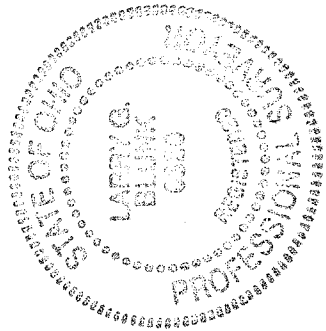

BASIS OF BEARINGS: BEARINGS ARE TO AN ASSUMED AZIMUTH AND ARE USED TO DENOTE ANGLES ONLY.

I HEREBY CERTIFY THAT THE ABOVE PLAT AND THE FIELD SURVEY IT REPRESENTS ARE TRUE TO THE BEST OF MY KNOWLEDGE

Larry G. Blunk
 LARRY G. BLUNK
 PROFESSIONAL SURVEYOR # 6320

NOV. 27, 2012
 DATE

**DESCRIPTION
FOR
SAMUEL SAUDER**

Located in the Township of Franklin, County of Richland, State of Ohio and being a part of the Southwest Quarter of Section 17, Township 22, Range 18 and more particularly described as follows:

Beginning at a railroad spike found in the Northwest Corner of the Southwest Quarter of Section 17.

Thence N 89 degrees 25' 11" E along the north line of the Southwest Quarter of Section 17, said line also being the centerline of Boyce Rd. T.H. 238, a distance of 816.93 feet to a pk nail found.

Thence S 00 degrees 15' 28" W a distance of 249.00 feet to an iron pin found and the True Place of Beginning.

Thence S 41 degrees 16' 04" E a distance of 53.02 feet to an iron pin set.

Thence S 71 degrees 51' 14" W a distance of 560.45 feet to an iron pin set.

Thence N 66 degrees 41' 25" E a distance of 541.83 feet to the True Place of Beginning and containing 0.3137 acres more or less but subject to all legal highways also all easements of record.

Grantees, their heirs and assigns do hereby covenant and agree that the parcel of land described in this instrument will not be conveyed by said grantees, heirs and assigns unless said parcel fronts on a public highway or dedicated street or is sold together with land fronting on a public highway or dedicated street.

Basis of Bearings: Bearings are to an assumed azimuth and are used to denote angles only.

Larry G. Blunk, P.S. 6320
November 27, 2012

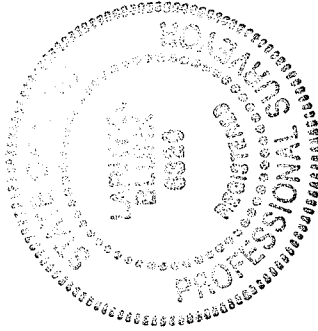

NEW SPLIT
RICHLAND COUNTY
TAX MAP OFFICE
EAV INITIAL 12-11-12
DATE dd-288