

PLAT OF SURVEY FOR

Robert Schmidt

LEGEND:

- ▲ - P.K. NAIL FOUND
- △ - P.K. NAIL SET
- - RAILROAD SPIKE FOUND
- - RAILROAD SPIKE SET
- - FENCE POST FOUND
- - IRON PIN FOUND
- - IRON PIN SET - CAPPED
- - BLUNK 6320 "

SECTION 14 LOT # 333, 334, Pt. 331, 332 & 335, Lincoln
 TOWNSHIP 21 Hqts. No. Vol. 11, Pg. 7
 CITY / VILLAGE
 RANGE 19 Madison TOWNSHIP
 QUARTER SE Richland COUNTY, OHIO

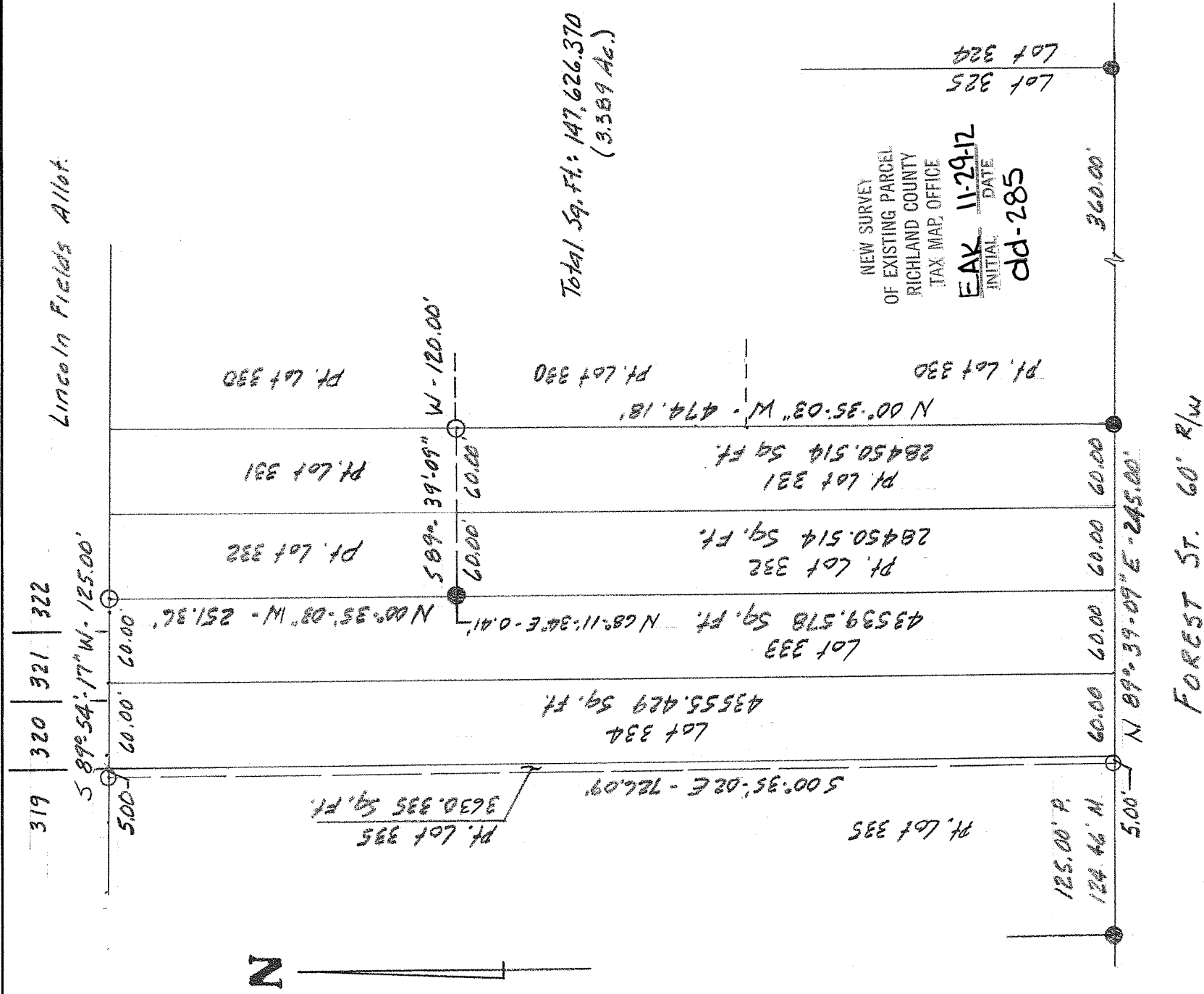

Total Sq. Ft.: 147,626.370
 (3.389 Ac.)

NEW SURVEY
 OF EXISTING PARCEL
 RICHLAND COUNTY
 TAX MAP OFFICE
 EAK 11-29-12
 INITIAL DATE
 ddd-285

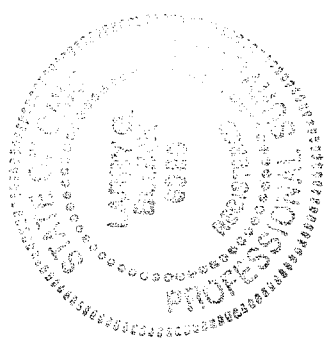

BASIS OF BEARINGS: Bearings are to an assumed azimuth and are used to denote angles only.
 I HEREBY CERTIFY THAT THE ABOVE PLAT AND THE FIELD SURVEY IT REPRESENTS ARE TRUE TO THE BEST OF MY KNOWLEDGE

Larry G. Blunk
 LARRY G. BLUNK
 PROFESSIONAL SURVEYOR # 6320

11-12-12
 DATE

**DESCRIPTION
FOR
ROBERT SCHMIDT**

Located in the Township of Madison, County of Richland, State of Ohio and being Lot Numbers 333 and 334 and a part of Lot Numbers 331, 332 and 335 of Lincoln Heights No. 1 as recorded in Volume 11, Page 7 of the Richland County Plat Records and more particularly described as follows:

Beginning at an iron pin found in the southeast corner of Lot Number 331.

Thence N 00 degrees 35' 05" W along the east line of Lot Number 331 a distance of 474.18 feet to an iron pin set.

Thence S 89 degrees 39' 09" W a distance of 120.00 feet to the east line of Lot Number 333, referenced by an iron pin found N 68 degrees 11' 34" E - 0.41 feet.

Thence N 00 degrees 35' 03" W along the east line of Lot Number 333 a distance of 251.36 feet to an iron pin set in the northeast corner of Lot Number 333.

Thence S 89 degrees 54' 17" W along the north line of Lot Numbers 333, 334 and 335 a distance of 125.00 feet to an iron pin set.

Thence S 00 degrees 35' 02" E a distance of 726.09 feet to an iron pin set on the south line of Lot Number 335.

Thence N 89 degrees 39' 09" E along the south line of Lot Numbers 335, 334, 333, 332 and 331 a distance of 245.00 feet to the place of beginning and containing 147,626.370 square feet in all of which 28450.514 square feet are in a part of Lot Number 331, 28450.514 square feet are in a part of Lot Number 332, 43539.578 square feet are in Lot Number 333, 43555.429 square feet are in Lot Number 334 and 3630.335 square feet are in a part of Lot Number 335 but subject to all legal highways also all easements of record.

Basis of Bearings: Bearings are to an assumed azimuth and are used to denote angles only.

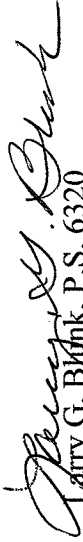
Larry G. Blunk, P.S. 6320
November 12, 2012

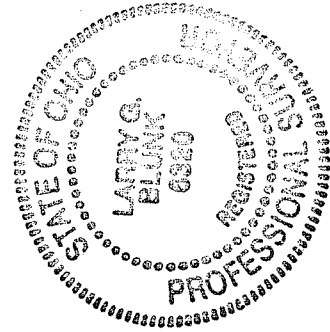

NEW SURVEY
OF EXISTING PARCEL
RICHLAND COUNTY,
TAX MAP OFFICE

INITIAL **EAK** DATE **11-29-12**
dd-285