

NORTH

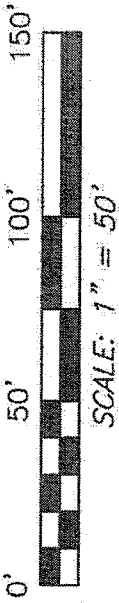

BEARINGS ARE BASED ON AN ASSUMED
MERIDIAN AND ARE INTENDED TO BE
USED FOR ANGULAR DETERMINATION ONLY

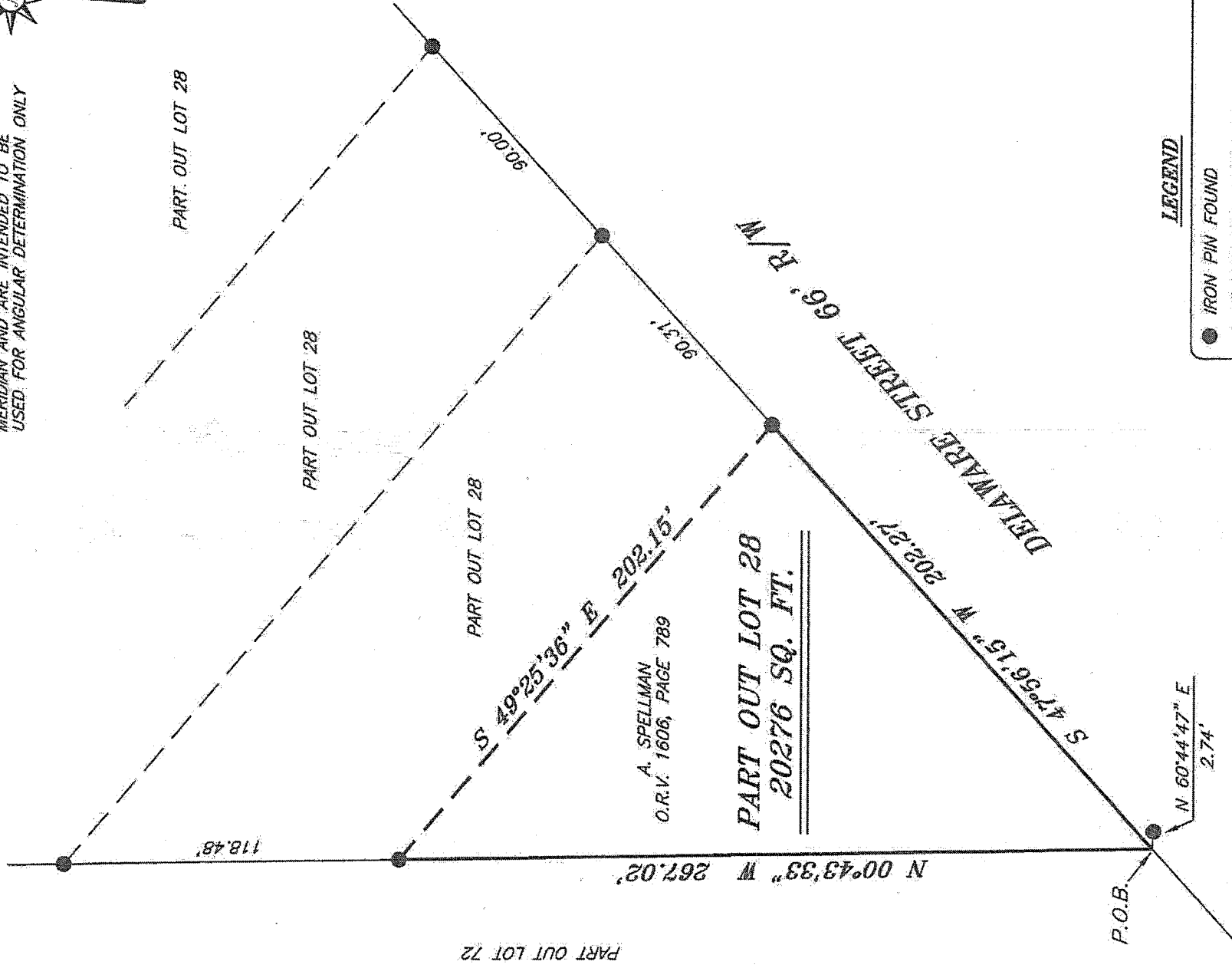
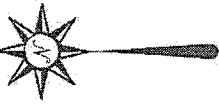

LEGEND

- IRON PIN FOUND
- ⊕ 2" MAG NAIL SPIKE SET
- ⊗ 3" SURVEY MARKER SET
- △ RAILROAD SPIKE SET
- ▲ RAILROAD SPIKE FOUND
- ⊗ 5/8" IRON PIN SET WITH CAP STAMPED "CRAIG 8195"

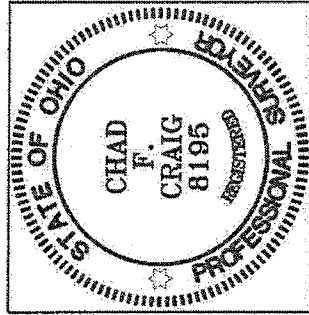

NEW SURVEY
OF EXISTING PARCEL
RICHLAND COUNTY
TAX MAP OFFICE
 INITIAL DATE
FAK 11-27-12
 dd-282

Chad F. Craig

SURVEY BY:
 CHAD F. CRAIG P.S. #8195
 for SEILER & CRAIG SURVEYING INC.
 52-1/2 NORTH MAIN STREET
 MANSFIELD, OHIO 44902
 (419) 525-3644
 FAX (419) 525-3696

SURVEY PLAT FOR
PROPERTY TRANSFER
PART OUT LOT 28 VILLAGE OF LEXINGTON RICHLAND COUNTY, OHIO
DATE: NOVEMBER 26, 2012 SCALE: 1"=50'
DELAWARE_ST_200

SEILER & CRAIG SURVEYING, INC.

Douglas C. Seiler, PS & Chad F. Craig, PS
52 1/2 North Main Street
Mansfield, Ohio 44902
419-525-3644 Fax: 419-525-3696
www.seilerandcraig.com

SURVEY DESCRIPTION

PART OUTLOT 28
VILLAGE OF LEXINGTON,
RICHLAND COUNTY, OHIO

Situated in the Village of Lexington, County of Richland, State of Ohio and being known as Part Outlot 28 in said village, and being more particularly described as follows:

Beginning for the same at a point marking the southwest corner of Outlot 28 referenced by an iron pin found on a bearing of North 60 degrees 44 minutes 47 seconds East and at a distance of 2.74 feet, Thence, North 00 degrees 43 minutes 33 seconds West with the west line of said outlot a distance of 267.02 feet to an iron pin found;

Thence, South 49 degrees 25 minutes 36 seconds East a distance of 202.15 feet to an iron pin found on the southeasterly line of said outlot;

Thence, South 47 degrees 56 minutes 15 seconds West with said southeasterly line a distance of 202.27 feet to the place of beginning containing a total of 20276 square feet, according to survey by Chad F. Craig P. S. #8195 for Seiler and Craig Surveying, Inc. on November 26, 2012 but subject to all easements and right of ways of record.

Bearings are based on an assumed meridian and are intended to be used for angular determination only.

NEW SURVEY
OF EXISTING PARCEL
RICHLAND COUNTY,
TAX MAP OFFICE

INITIAL EAK
DATE 11-27-12
dd-282

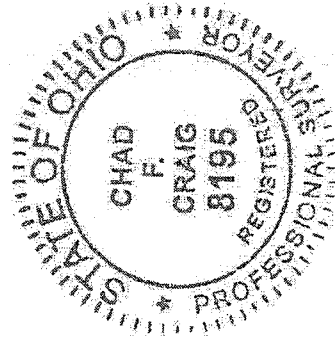

A handwritten signature in black ink that reads "Chad F. Craig".

Chad F. Craig P. S. #8195
Seiler and Craig Surveying, Inc.