

**SURVEY FOR: DAVID LIFER**

DATE: 11-07-12

JOB NUMBER: SM-1736

LOCATION: PART OF THE SE. 1/4 OF  
SEC. 26, T-21, R-17,  
WORTHINGTON TWP., RICHLAND  
CO., STATE OF OHIO.

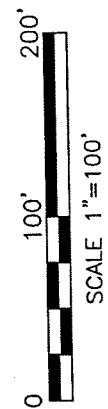
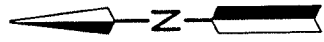
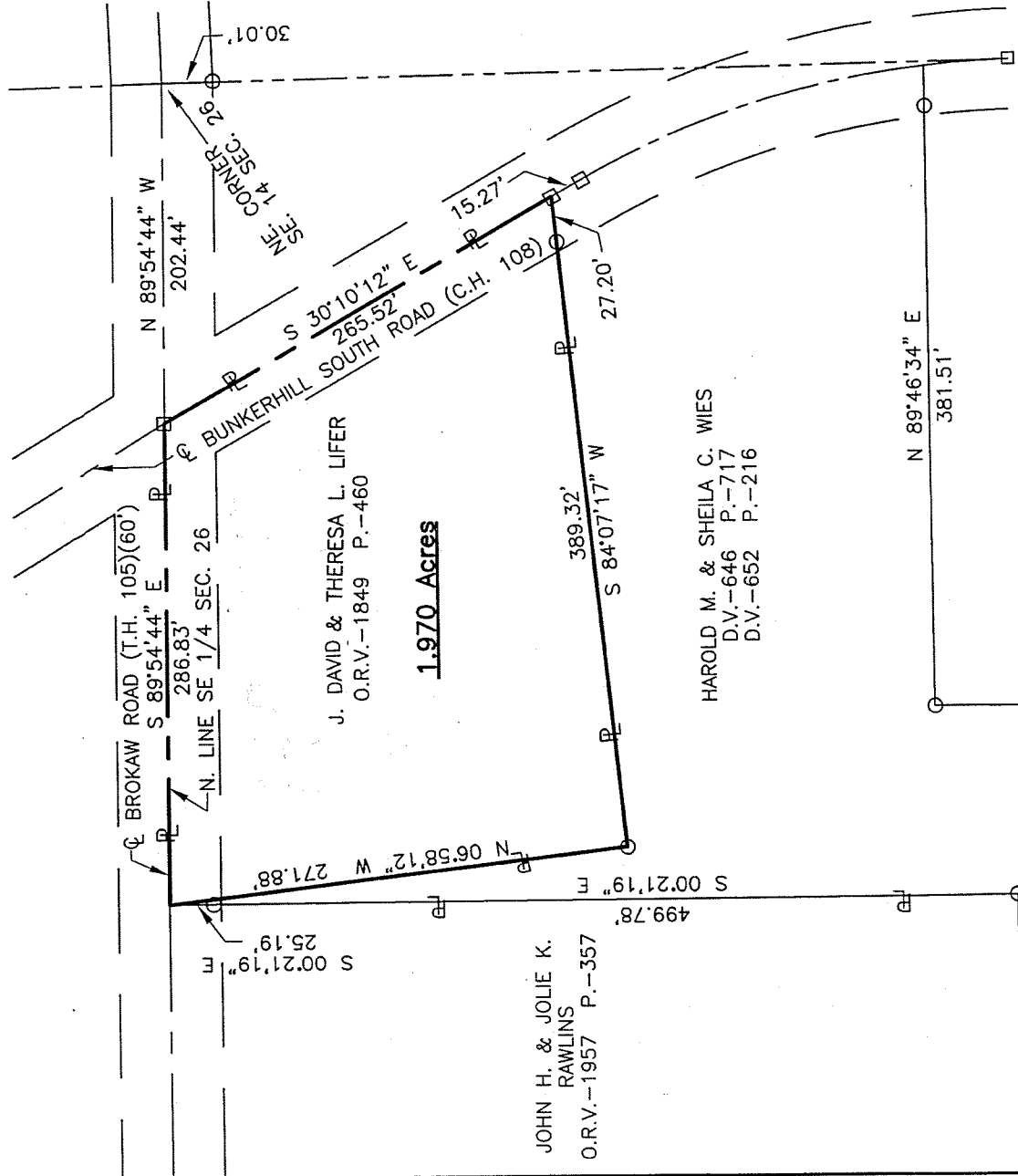

**LEGEND**

- IRON PIN FOUND
- RAILROAD SPIKE FOUND
- IRON PIN SET, 5/8" DIA. ROD WITH PLASTIC CAP STAMPED "STEVENS 7052"

NEW SURVEY  
OF EXISTING PARCEL  
RICHLAND COUNTY  
TAX MAP OFFICE

INITIAL **RLS** DATE **11-21-12**  
dd-279

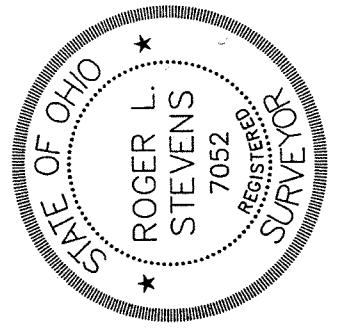

*Roger L. Stevens*  
Roger L. Stevens, P.S. #7052

Distances shown hereon are expressed in feet and decimal parts thereof.

Basis of Bearings Survey S-104.

CERTIFICATION: I hereby certify that the foregoing survey was prepared from actual field measurements, in accordance with Chapter 4733-37, Ohio Administrative Code.

**SURVEYOR'S DESCRIPTION FOR  
DAVID LIFER**

**1.970 Acres**

Situated in the Township of Worthington, County of Richland, State of Ohio, being part of the Southeast Quarter of Section 26, Township 21, Range 17 and being more particularly described as follows:

**Beginning** at a railroad spike found in the intersection of the centerline of Bunkerhill South Road (C.H. 108) and the centerline of Brokaw Road (T.H. 105);

Thence with the following **FOUR** courses:

- 1) **S 30° 10' 12" E, 265.52 feet** along said centerline of Bunkerhill South Road (C.H. 108) to a railroad spike found in a northeasterly corner of a parcel of land conveyed to Harold M. and Sheila C. Wies by deed volume 646, page 717 and deed volume 652, page 216;
- 2) **S 84° 07' 17" W, 389.32 feet** along a north line of said land of Harold M. and Sheila C. Wies to an iron pin found in an interior corner of said land and passing through an iron pin found at 27.20 feet;
- 3) **N 06° 58' 12" W, 271.88 feet** along an east line of said land of Harold M. and Sheila C. Wies to a point being the northerly corner of said land, said point also being in the northeast corner of a parcel of land conveyed to John H. and Jolie K. Rawlins by official records volume 1957, page 357, being in the north line of said Southeast Quarter, being in said centerline of Brokaw Road (T.H. 105) and being referenced by an iron pin found S 00° 21' 19" E, 25.19 feet from said point;
- 4) **S 89° 54' 44" E, 286.83 feet** along said north line of said Southeast Quarter also being along said centerline of Brokaw Road (T.H. 105) to the **Place of Beginning**, and containing **1.970 acres**, more or less, and subject to all legal highways and easements of record.

Basis of Bearings: Survey S-104.

According to a survey made in November 2012 by Roger L. Stevens, Ohio Registered Surveyor No. 7052.



*Roger L. Stevens*

Roger L. Stevens  
Registered Surveyor No. 7052  
SM1736C25

NEW SURVEY  
OF EXISTING PARCEL  
RICHLAND COUNTY  
TAX MAP OFFICE

INITIAL EAR DATE 11-21-12  
dd-279