

PLAT OF BOUNDARY SURVEY FOR
FREDERICK R. III AND VIRGINIA M. CROWGEY

LOT 18868
 SANDY HILL ESTATES NO. 2, BLOCK A
 PLAT VOLUME 22, PAGE 68
 CITY OF MANSFIELD, RICHLAND COUNTY, OHIO

REFERENCE MATERIAL
 TAX MAP
 PLAT VOLUME 22, PAGE 12
 PLAT VOLUME 22, PAGE 68

BASIS OF BEARINGS
 BEARINGS ARE BASED ON AN ASSUMED MERIDIAN
 AND ARE USED TO EXPRESS ANGLES ONLY.



SAUTTER DRIVE - 60' R/W

RED OAK DRIVE

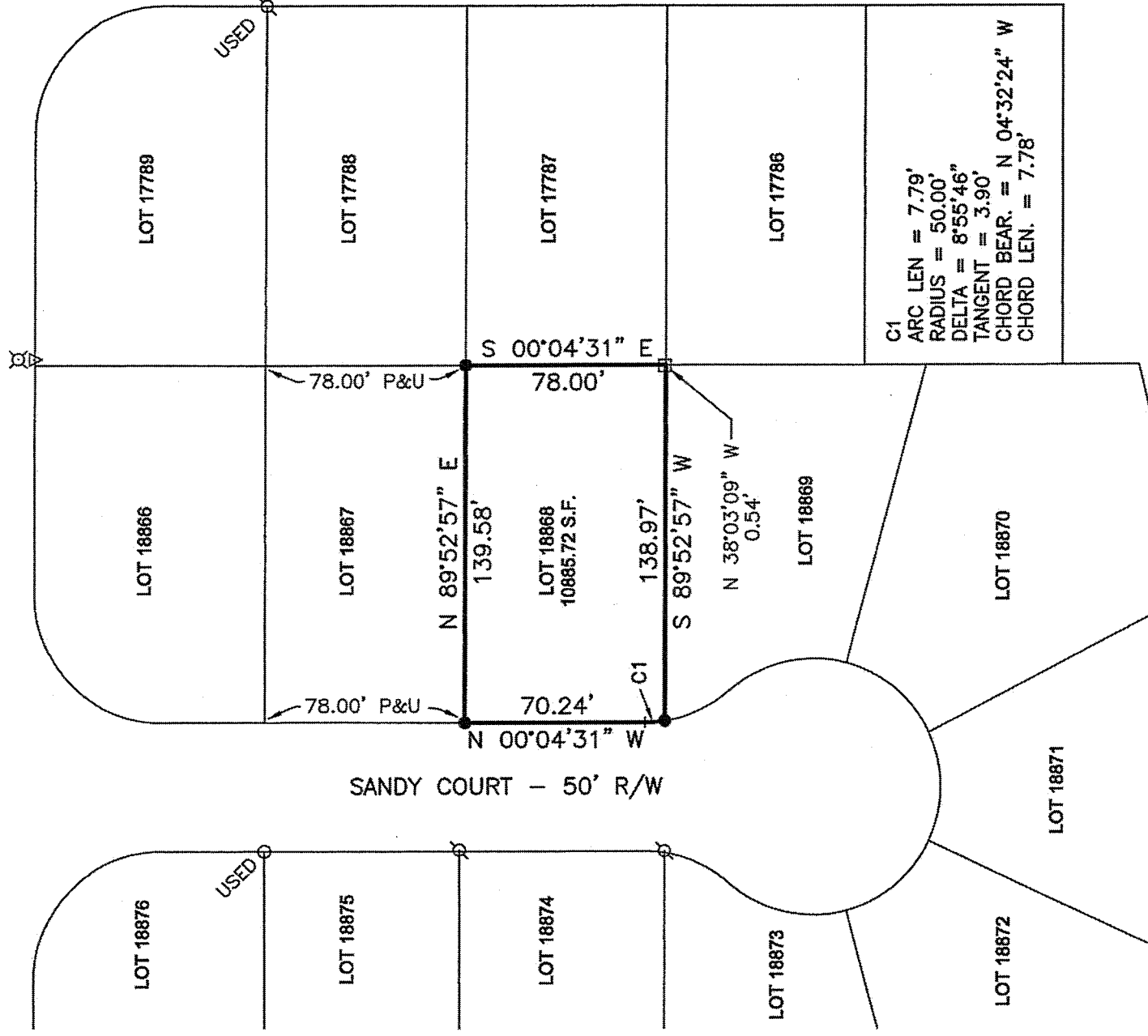

SANDY COURT - 50' R/W

LEGEND

- 5/8" DIA. x 30" LONG REBAR SET WITH PLASTIC CAP STAMPED "WEIGLER 7747"
- ⊙ 1/2" REBAR FOUND
- ⊗ 3/8" REBAR FOUND
- △ 1 1/2" IRON PIPE FOUND
- 3/4" CRIMPED IRON PIPE FOUND
- TELEPHONE PEDESTAL

CERTIFICATION: I HEREBY CERTIFY THAT THE FOREGOING SURVEY WAS PREPARED FROM ACTUAL FIELD MEASUREMENTS IN ACCORDANCE WITH CHAPTER 4733-37, OHIO ADMINISTRATIVE CODE.

PREPARED BY
WEIGLER LAND SURVEYING, LTD.

NEW SURVEY
 OF EXISTING PARCEL
 RICHLAND COUNTY
 TAX MAP, OFFICE

INITIAL
 DATE
 dd-mm-yy
 DWG. ONLY

GARY E. WEIGLER
 OHIO REGISTERED SURVEYOR NO. 7747
 DATE: OCTOBER 10, 2012
 FILE NO. 12028

