

James K. Crowl, P.E., P.S.  
 P.O. Box 8601  
 747 South Home Road  
 Mansfield, Ohio 44906  
 (419) 529-9747

NOTE - ALL BEARINGS ASSUMED FOR  
 PURPOSES OF THIS SURVEY.

NOTE - ALL PINS MARKED SET  
 ARE 3/4" REBAR X 30"

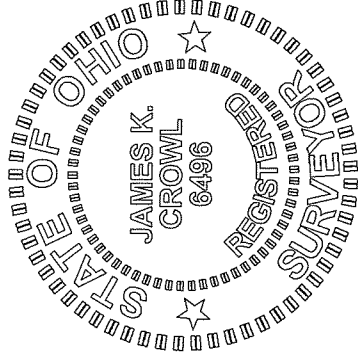
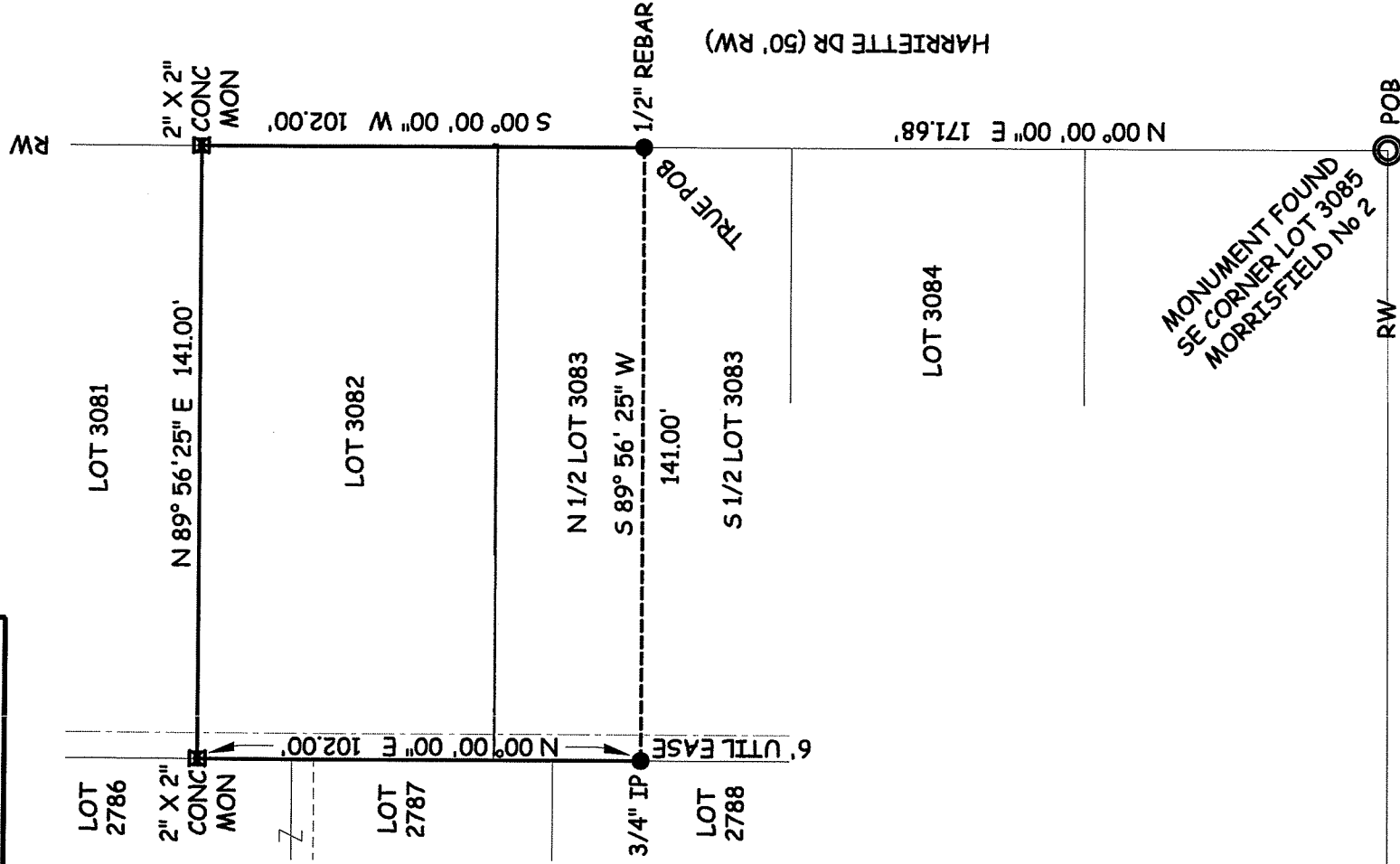

*James K. Crowl*  
 James K. Crowl  
 P.S. #6496

MONUMENT FOUND  
 SE CORNER LOT 3085  
 MORRISFIELD No 2

GLENWOOD DR (50' RW)

HARRIETTE DR (50' RW)

AREA TABLE	
LOT 3082	9587.99 SF
NORTH PART LOT 3083	4794.00 SF
TOTAL	14381.99 SF

NEW SURVEY  
 OF EXISTING PARCEL  
 RICHLAND COUNTY  
 TAX MAP OFFICE

EAK INITIAL  
 11-7-12 DATE  
 dd-268

- LEGEND**
- - IRON PIN FOUND
  - - IRON PIN SET W/ PLASTIC CAP "J CROWL 6496"
  - - 2" X 2" CONC MON FND

E.C. LESS THAN 1:10,000

# Plat of Survey for A Turner

Lot 3082 and North 1/2,  
 Morrisfield Allotment No-1,  
 (PB-18, Pg-125) City of Shelby,  
 Richland County, State of Ohio

Sht 1/1

Oct 29, 2012

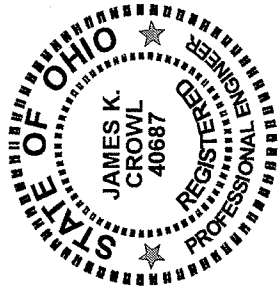

James K. Crowl, P.E., P.S.  
P.O. Box 8601  
747 South Home Road  
Mansfield, Ohio 44906  
(Voice) 419-529-9747

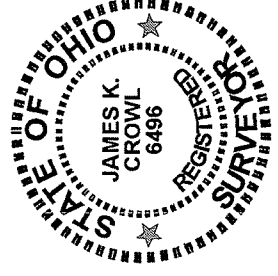

Description

Being all of Lot 3082 and the north half of Lot 3083, Morrisfield No 2 as shown in Plat Book 18, Pgs-125 of the Richland County Plat Records for the City of Shelby, Richland County, Ohio and more particularly described as follows:

Beginning at a concrete and brass monument found at the south east corner of Lot 3085 at the intersection of the north roadway line of Glenwood Drive and the west roadway line of Harriette Drive;

Thence N 00° 00' 00" E a distance of 171.68 feet along and with the west roadway line of Harriette Drive also being the east line of Lots 3085, 3084 and 3083 to a  $\frac{1}{2}$ " iron pin found, said point being on the half lot line of Lot 3083 and the True Place of Beginning for the parcel hereinafter described;

Thence S 89° 56' 25" W a distance of 141.00 feet along the half lot line of Lot 3083 to a  $\frac{3}{4}$ " pipe found on the west line of Lot 3083;

Thence N 00° 00' 00" E a distance of 102.00 feet along and with the west line of Lots 3083 and 3082 to a 2" by 2" concrete monument found at the north west corner of Lot 3082;

Thence N 89° 56' 25" E a distance of 141.00 feet along the north lot line of Lot 3082 to a 2" by 2" concrete monument found at the north east corner of Lot 3082 on the west roadway line of Harriette Drive;

Thence S 00° 00' 00" W a distance of 102.00 feet along and with east line of Lots 3082 and 3083 and the west roadway line of Harriette Drive said point being the True Place of Beginning and containing 14381.99 S.F. of which 9587.99 S.F. is within Lot 3082 and 4794.00 S.F. is within Pt. Lot 3083.

This description was prepared from a field survey performed by James K. Crowl, P.S. 6496, on October 29, 2012, the bearings referred to herein are based on an assumed meridian and are for purposes of angular measurement only. The iron pins set are 3/4" diameter rebar with identification caps stamped "JKC 6496".

Revised 11/6/12

NEW SURVEY  
OF EXISTING PARCEL  
RICHLAND COUNTY  
TAX MAP OFFICE

EAK INITIAL  
11-7-12 DATE  
dd-268