

CITY OF MANSFIELD
 COUNTY OF RICHLAND
 STATE OF OHIO

N BASIS OF BEARINGS:
 SURVEY INDEX "U" PG. 170

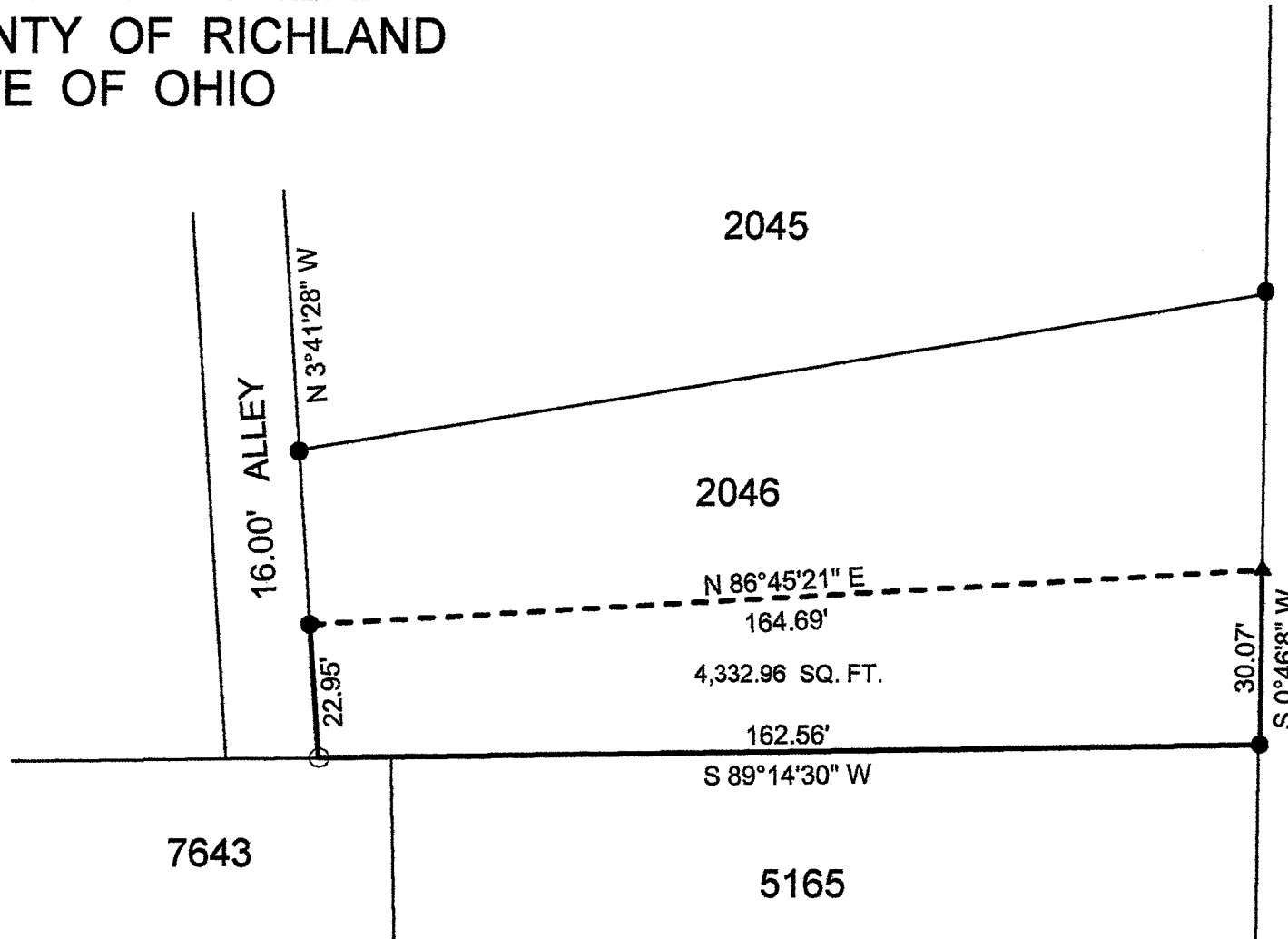
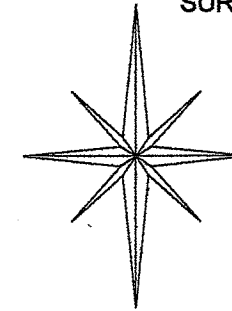

POPLAR STREET 50' RW

7643

5165

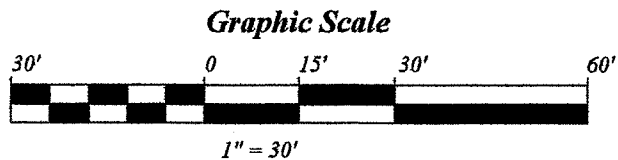

LEGEND:

- - 5/8 INCH REBAR W/CAP STAMPED "PS 7016" SET
- - EXISTING IRON PIN
- ▲ - EXISTING DRILL HOLE

NEW SURVEY
 OF EXISTING PARCEL
 RICHLAND COUNTY
 TAX MAP OFFICE

EAK 10-15-12
 INITIAL DATE
 dd-249

STEVEN H. RIEDEL
 OHIO SURVEYOR 7016
 OCTOBER 03, 2012
 MA2046

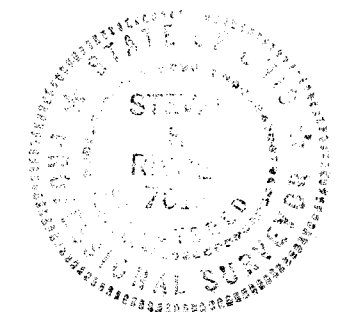

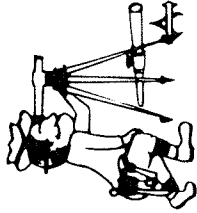

Riedel Land Surveying Company

712 N. Henry St.
Crestline, Ohio 44827

Phone (419) 683-1951

October 03, 2012
138 Poplar Street
Mansfield, Ohio
Ma2046

Being known as part of Inlot 2046 of the new and revised numbers of the City of Mansfield, County of Richland, State of Ohio and being more fully described as follows:

Beginning at an existing iron pin at the Southeast corner of Inlot 2046;

Thence running South 89 deg. 14 min. 30 sec. West along the South line of Inlot 2046 for 162.56 feet to a 5/8 inch rebar set;

Thence turning and running North 03 deg. 41 min. 28 sec. West along the West line of Inlot 2046 (also being the East line of an existing 16.00 foot alley) for 22.95 feet to an existing iron pin;

Thence turning and running North 86 deg. 45 min. 21 sec. East for 164.69 feet to an existing drill hole on the East line of Inlot 2046;

Thence turning and running South 00 deg. 46 min. 08 sec. West along said East line (also being the West line of Poplar Street) for 30.07 feet to the place of beginning.

The above described parcel has a calculated area of 4,332.96 square feet of land according to a survey made on October 03, 2012 by Steven H. Riedel, Ohio surveyor 7016.

All 5/8 inch rebars set have a plastic cap stamped "PS 7016".
Basis of bearings: Survey Index "U" page 170

NEW SURVEY
OF EXISTING PARCEL
RICHLAND COUNTY
TAX MAP OFFICE

EAK INITIAL
10-15-12 DATE
dd-249