

Scale: 1" = 100'

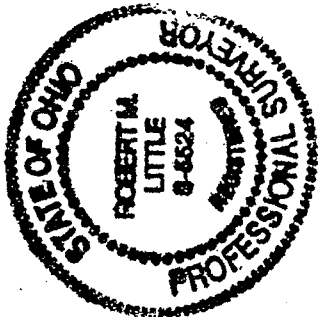

- = Iron Pin, set & capped & LITTLE - 5524
- = Iron Pin, found
- ▲ = P.K. Nail, set

Intersection of South line of SE 1/4 of E of Rock Rd.

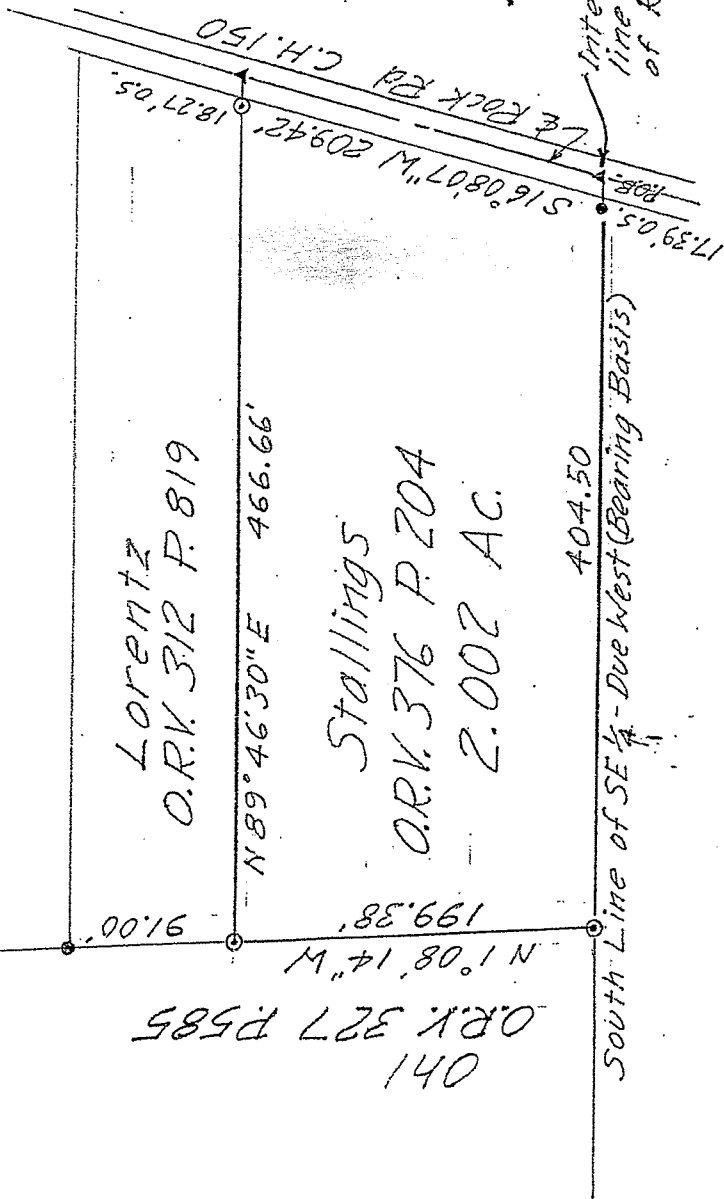

DRAWING OF SURVEY FOR STALLINGS

CITY OF ONTARIO
PART OF SE 1/4 SECTION 21
TOWNSHIP 21 RANGE 19
SPRINGFIELD TOWNSHIP
RICHLAND COUNTY, OHIO

Robert M. Little
Robert M. Little
Registered Surveyor # Ohio 5524
July 21, 1997

NEW SURVEY
OF EXISTING PARCEL
RICHLAND COUNTY,
TAX MAP OFFICE

EAK 9-26-12
INITIAL DATE

dd-239

BASED UPON OWNERSHIP
AS OF 7-21-1997

ROBERT M. LITTLE
 PROFESSIONAL SURVEYOR AND ENGINEER
 67 Redwood Rd., Mansfield, Ohio, 44907
 Phone 419 / 754-5054

DESCRIPTION OF SURVEY FOR STALLINGS

PART OF SE 1/4 SECTION 21
 TOWNSHIP 21 RANGE 19
 SPRINGFIELD TOWNSHIP
 RICHLAND COUNTY,
 OHIO

~~CITY OF ONTARIO,~~

Situated in the Township of Springfield, County of Richland,
 State of Ohio and being a part of the Southeast Quarter of
 Section 21, Township 21, Range 19, and being more particularly
 described as follows:

Starting at a P.K. nail, set, marking the intersection of the
 south line of said quarter and the centerline of Rock Road,
 C.H. 150;

Thence Due West a distance of 404.5 feet to an iron pin, set and
 capped, after passing an iron pin, found, at 17.39 feet, said
 course being with the south line of said quarter;

Thence North 01° 08' 14" West a distance of 199.38 feet to an
 iron pin, set and capped, said course being with the east line of
 lands conveyed to Ohl in Official Record Volume 327 Page 585;

Thence North 89° 46' 30" East a distance of 466.66 feet to a P.K.
 nail, set, in the centerline of said road, after passing an iron
 pin, set and capped, 18.27 feet westerly of said centerline, at
 said bearing, said course being with the south line of lands
 conveyed to Lorentz in Official Record Volume 312 Page 204;
 818
 Theence South 16° 08' 07" West a distance of 209.42 feet to the
 point of beginning;

Containing 2.002 acres of land, more or less, but subject to an
 easement for Rock Road and all other easements of record.

Bearing basis: The South line of said quarter, called Due West.



Disk C

NEW SURVEY
 OF EXISTING PARCEL
 RICHLAND COUNTY
 TAX MAP OFFICE
 9-26-12
 INITIAL DATE
 ERK
 dd-239

Robert M. Little
 Registered Surveyor # Ohio 5524
 July 21, 1997