

SURVEY FOR: JAMES A. CROWL

DATE: 8-27-12

JOB NUMBER: SM-1306

LOCATION: PART OF THE NW. 1/4 OF
SEC. 2, T-19, R-18,
JEFFERSON TWP., RICHLAND
CO., STATE OF OHIO.

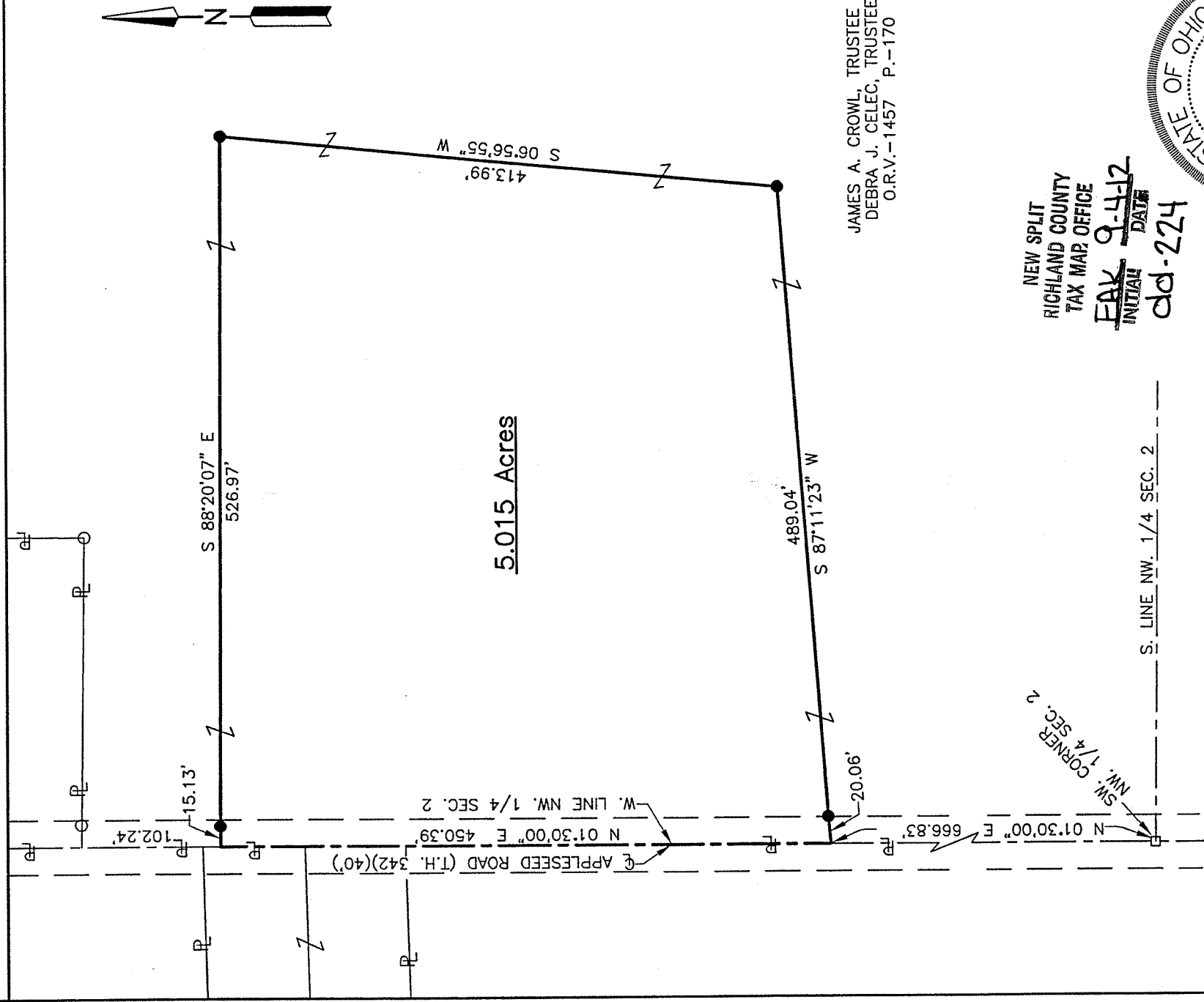

JAMES A. CROWL, TRUSTEE &
DEBRA J. CELEC, TRUSTEE
O.R.V.-1457 P.-170

NEW SPLIT
RICHLAND COUNTY
TAX MAP OFFICE

~~FAK~~ INITIAL
9-4-12 DATE
dd-274

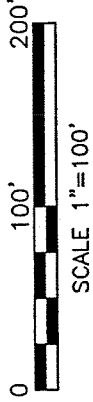
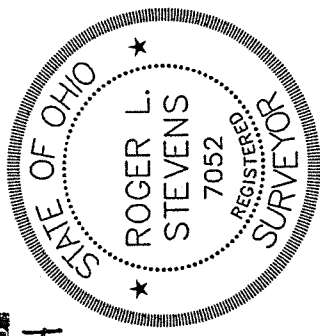

LEGEND

- IRON PIN FOUND
- RAILROAD SPIKE FOUND
- IRON PIN SET, 5/8" DIA. ROD WITH PLASTIC CAP STAMPED "STEVENS 7052"

Roger L. Stevens
Roger L. Stevens, P.S. #7052

Distances shown hereon are expressed in feet and decimal parts thereof.

Basis of Bearings: Survey O-365.

CERTIFICATION: I hereby certify that the foregoing survey was prepared from actual field measurements, in accordance with Chapter 4733-37, Ohio Administrative Code.

Roger L. Stevens

August 27, 2012

**SURVEYOR'S DESCRIPTION FOR
JAMES A. CROWL**

5.015 Acres

Situated in the Township of Jefferson, County of Richland, State of Ohio, being part of the Northwest Quarter of Section 2, Township 19, Range 18 and being more particularly described as follows:

Commencing at a railroad spike found in the southwest corner of said Northwest Quarter, said railroad spike also being in the centerline of Appleaseed Road (T.H. 342);

Thence N 01° 30' 00" E, 666.83 feet along the west line of said Northwest Quarter also being along said centerline of Appleaseed Road (T.H. 342) to a point, said point being referenced by an iron pin set N 87° 11' 23" E, 20.06 feet from said point and being the **true place of beginning**;

Thence with the following **FOUR** courses:

- 1) **N 01° 30' 00" E, 450.39 feet** and continuing along said west line of said Northwest Quarter also being along said centerline of Appleaseed Road (T.H. 342) to a point;
- 2) **S 88° 20' 07" E, 526.97 feet** to an iron pin set;
- 3) **S 06° 56' 55" W, 413.99 feet** to an iron pin set;
- 4) **S 87° 11' 23" W, 489.04 feet to the true place of beginning**, and containing **5.015 acres**, more or less, and subject to all legal highways and easements of record.

Basis of Bearings: Survey O-365.

All iron pins set are 5/8" diameter reinforcing rod with plastic cap stamped "STEVENS 7052".

According to a survey made in August 2012 by Roger L. Stevens, Ohio Registered Surveyor No. 7052.



Roger L. Stevens

Roger L. Stevens
Registered Surveyor No. 7052
SM-1306L

NEW SPLIT
RICHLAND COUNTY
TAX MAP OFFICE

FAK 9-4-12
INITIAL DATE

dd-224