

PLAT OF SURVEY FOR MICHAEL CRAZE

SECTION 16 LOT # _____
 TOWNSHIP 21 ONTARIO CITY / VILLAGE _____
 RANGE 19 SPRINGFIELD TOWNSHIP _____
 QUARTER NW RICHLAND COUNTY, OHIO _____

LEGEND:

- ▲ -- P.K. NAIL FOUND
- △ -- P.K. NAIL SET
- -- RAILROAD SPIKE FOUND
- -- RAILROAD SPIKE SET
- -- FENCE POST FOUND
- -- IRON PIN FOUND
- -- IRON PIN SET - CAPPED
- -- BLUNK 6320 "

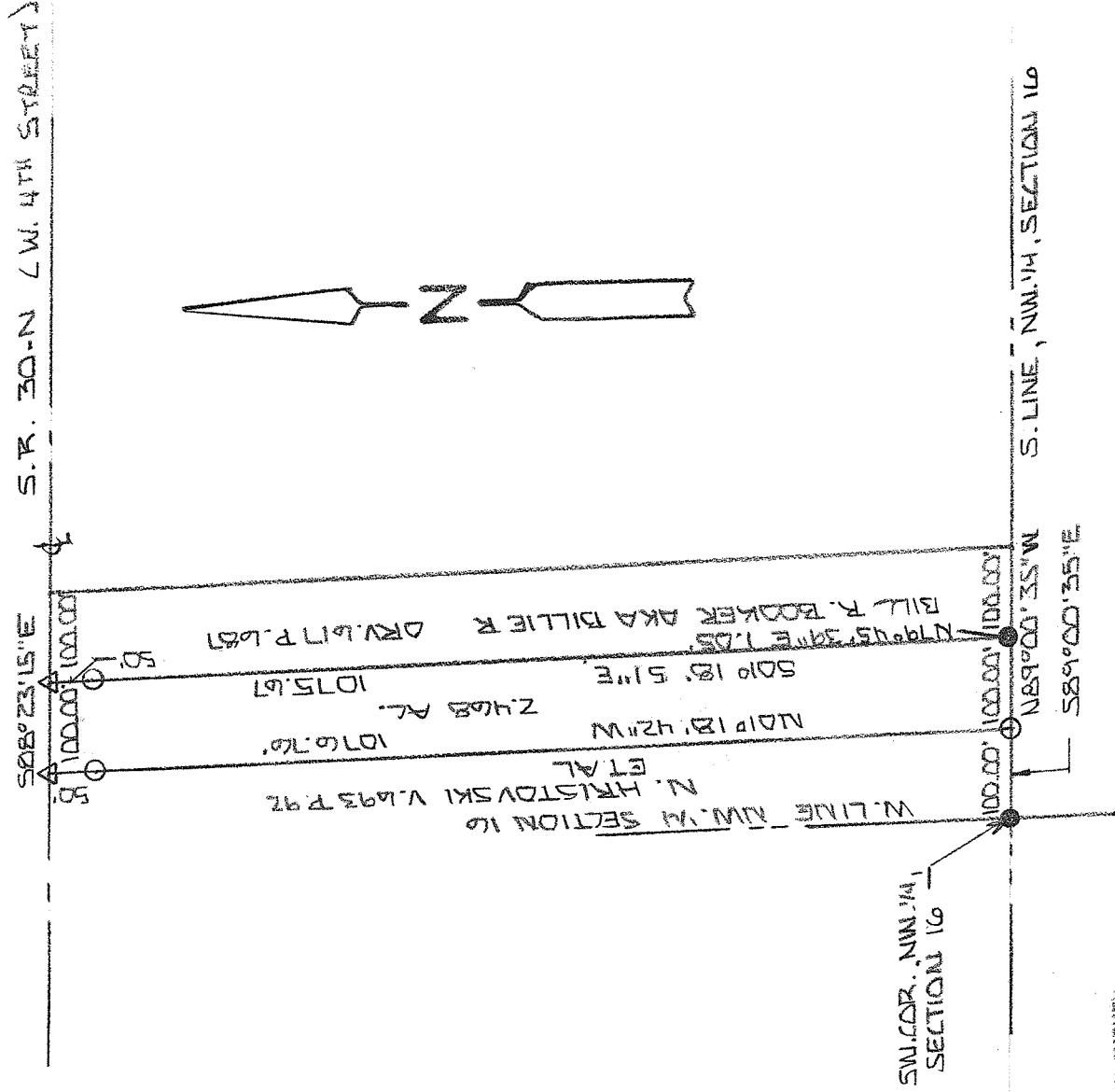

NEW SURVEY
 OF EXISTING PARCEL
 RICHLAND COUNTY
 TAX MAP OFFICE

EAK 8-16-12
 INITIAL DATE

dd-215



BASIS OF BEARINGS: BEARINGS ARE TO AN ASSUMED AZIMUTH AND USED TO DENOTE ANGLES ONLY.

I HEREBY CERTIFY THAT THE ABOVE PLAT AND THE FIELD SURVEY IT REPRESENTS ARE TRUE TO THE BEST OF MY KNOWLEDGE

Larry G. Blunk
 LARRY G. BLUNK
 PROFESSIONAL SURVEYOR # 6320

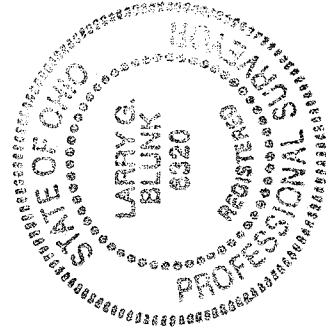

APR. 10, 2012
 DATE

**DESCRIPTION
FOR
MICHAEL CRAZE**

Located in the City of Ontario, Township of Springfield, County of Richland, State of Ohio and being a part of the Northwest Quarter of Section 16, Township 21, Range 19 and more particularly described as follows:

Beginning at an iron pin found in the Southwest Corner of the Northwest Quarter of Section 16.

Thence S 89 degrees 00' 35" E along the south line of the Northwest Quarter of Section 16 a distance of 100.00 feet to an iron pin set and the True Place of Beginning.

Thence N 01 degrees 18' 42" W passing thru an iron pin set at 1026.76 feet a total distance of 1076.76 feet to a 2" mag nail set in the centerline of SR 30-N.

Thence S 88 degrees 23' 15" E along the centerline of SR 30-N a distance of 100.00 feet to a 2" mag nail set.

Thence S 01 degrees 18' 51" E a distance of 1075.67 feet to the south line of the Northwest Quarter of Section 16, referenced by an iron pin found N 79 degrees 45' 39" E - 1.05 feet.

Thence N 89 degrees 00' 35" W along the south line of the Northwest Quarter of Section 16 a distance of 100.00 feet to the True Place of Beginning and containing 2.468 acres more or less but subject to all legal highways also all easements of record.

Basis of Bearings: Bearings are to an assumed azimuth and are used to denote angles only.

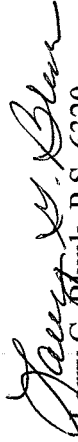
Larry G. Blunk, P.S. 6320
August 10, 2012

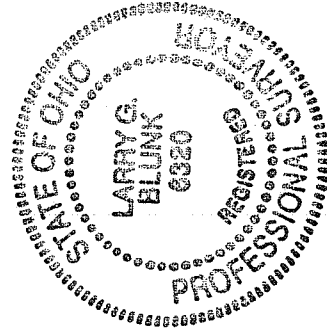

NEW SURVEY
OF EXISTING PARCEL
RICHLAND COUNTY.
TAX MAP OFFICE
EAK 8-16-12
INITIAL DATE
dd-215