

**PLAT OF BOUNDARY SURVEY
FOR
MARK L. STAMPER
PART OF THE NORTHEAST QUARTER SECTION 28
TOWNSHIP 22, RANGE 19
JACKSON TOWNSHIP
RICHLAND COUNTY, OHIO**

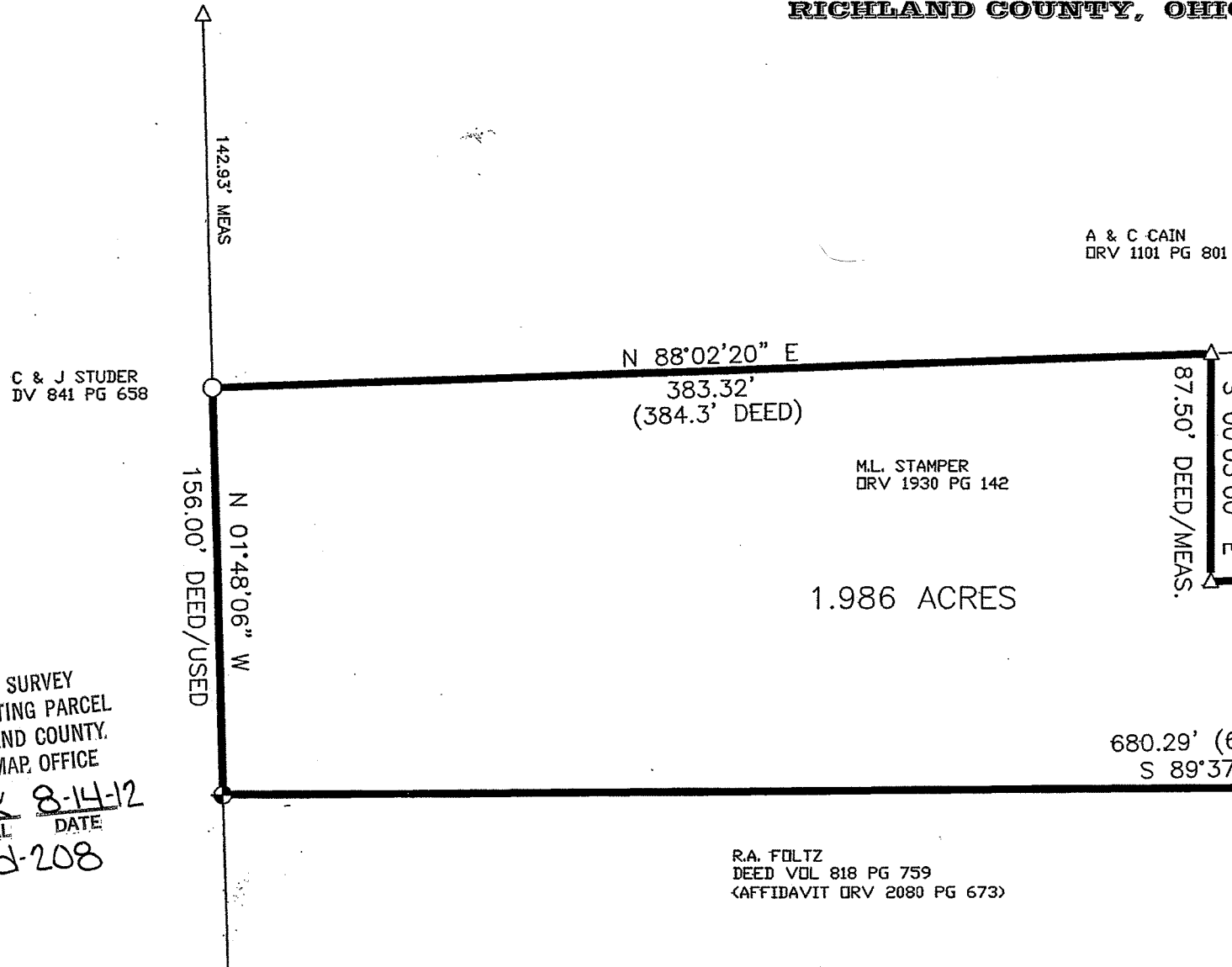
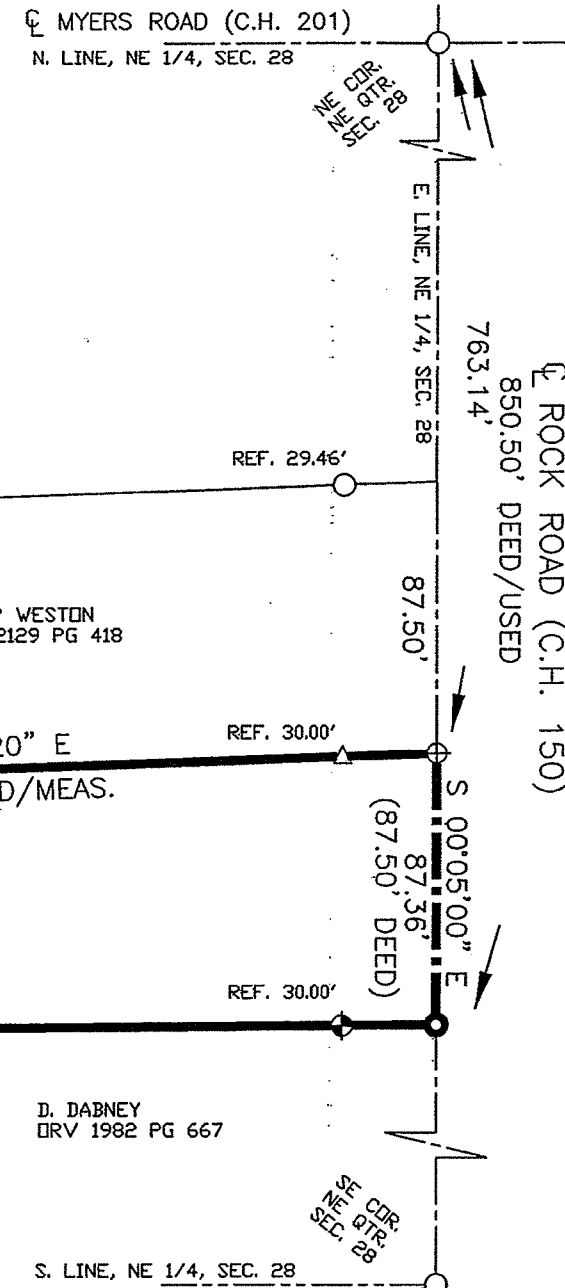

C & J STUDER
DV 841 PG 658

A & C CAIN
DRV 1101 PG 801

J & P WESTON
DRV 2129 PG 418

M.L. STAMPER
DRV 1930 PG 142

1.986 ACRES

680.29' (682' DEED)
S 89°37'11" W

R.A. FOLTZ
DEED VOL 818 PG 759
(AFFIDAVIT DRV 2080 PG 673)

D. DABNEY
DRV 1982 PG 667

S. LINE, NE 1/4, SEC. 28

NEW SURVEY
OF EXISTING PARCEL
RICHLAND COUNTY.
TAX MAP OFFICE
EAK 8-14-12
INITIAL DATE
dd-208

CERTIFICATION: I HEREBY CERTIFY THAT THIS SURVEY WAS PREPARED FROM ACTUAL FIELD MEASUREMENTS IN ACCORDANCE WITH CHAPTER 4733-37 OF THE OHIO ADMINISTRATIVE CODE AND ALL MONUMENTS WERE FOUND OR SET AS INDICATED.

F.E. KROCKA & ASSOCIATES, INC.

Nathan W. Sautter
NATHAN W. SAUTTER, P.S.
OHIO PROFESSIONAL SURVEYOR NO. 8252
86 WEST MAIN STREET SHELBY, OH 44875
PHONE: 419-342-4556

DATE: August 14, 2012

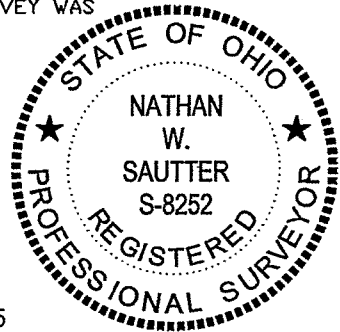

BEARINGS ARE BASED ON THE EAST LINE OF THE NORTHEAST QUARTER OF SECTION 28 AS BEING S 00°05'00" E PER OFFICIAL RECORD VOLUME 128 PAGE 795 ON FILE AT THE RICHLAND COUNTY RECORDER'S OFFICE

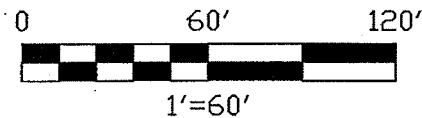

LEGEND	
△	IRON PIN FOUND
○	IRON PIPE FOUND
⊕	SURVEY SPIKE FOUND
●	4" LONG SURVEY SPIKE SET
⊕	IRON PIN SET, 5/8" REBAR, 30" LONG WITH PLASTIC CAP STAMPED "KROCKA & ASSOC."

- REFERENCE MATERIAL:
 1) SURVEY BY C. KERG DATED MARCH 10, 1992
 2) SURVEY BY F. KROCKA DATED MAR. 20, 1956
 3) SURVEY BY H. SWORD DATED OCT. 4, 1947
 4) SURVEY BY F. KROCKA DATED JULY 8, 1980
 5) SURVEY "BB-92"
 6) SURVEY "DD-78"
 7) DEEDS AS SHOWN
 8) TAX MAPS

F. E. KROCKA & ASSOCIATES, INC.
ENGINEERING AND SURVEYING
86 WEST MAIN STREET
SHELBY, OHIO 44875
PHONE: (419) 342-4556

DESCRIPTION
MARK L. STAMPER
PART OF THE NORTHEAST QUARTER, SECTION TWENTY EIGHT (28), Township
TOWNSHIP TWENTY-TWO (22), RANGE NINETEEN (19)
JACKSON TOWNSHIP, RICHLAND COUNTY, OHIO
1.986 ACRES

DESCRIPTION: Being part of the Northeast Quarter of Section Twenty Eight (28), Township Twenty Two (22), Range Nineteen (19), Jackson Township, Richland County, Ohio, and being more particularly described as follows:

Commencing for the same at an iron pipe found at the northeast corner of the Northeast Quarter of Section 28; thence S00°05'00"E, along the east line of the Northeast Quarter (Centerline of Rock Road - C.H.150), a distance of 763.14 feet to a survey spike found at the northeast corner of a 1.986 acre parcel currently owned by M.L. Stamper (Official Record Volume 1930 Page 142) and the southeast corner of a parcel currently owned by J. and P. Weston (Official Record Volume 2129 Page 418) and at the real point of beginning for the parcel herein described;

- 1) thence continuing S00°05'00"E, a distance of 87.36 feet, to a survey spike set at the southeast corner of said 1.986 acre parcel (northeast corner of a parcel currently owned by D. Dabney (Official Record Volume 1982 Page 667));
- 2) thence S89°37'11"W, along the southerly line of said 1.986 acre parcel (northerly line of said Dabney parcel and the northerly line of a parcel currently owned by R.A. Foltz (Deed Volume 818 Page 759) and passing for reference an iron pin set at 30.00 feet, a total distance of 680.29 feet to an iron pin set at the southwest corner of said 1.986 acre parcel;
- 3) thence N01°48'06"W, along the westerly line of said 1.986 acre parcel, a distance of 156.00 feet to an iron pipe found at the northwesterly corner of said 1.986 acre parcel (southwest corner of a 2.27 acre parcel currently owned by A. and C. Cain (Official Record Volume 1101 Page 801));
- 4) thence N88°02'20"E, along the southerly line of said 2.27 acre parcel (northerly line of said 1.986 acre parcel) a distance of 383.32 feet to an iron pin found;
- 5) thence S00°05'00"E, along the westerly line of said Weston parcel, 87.50 feet to an iron pin found at Weston's southwest corner,
- 6) thence N88°02'20"E, along Weston's southerly line and passing for reference an iron pin found at 272.00 feet, a total distance of 302.00 feet to the point of beginning,

and containing 1.986 acres, more or less, but subject to all legal easements and public rights-of-way now on record. All iron pins set are 5/8" diameter with caps stamped "KROCKA & ASSOC." Bearings are based on the east line of the Northeast Quarter of Section 28 as being S00°05'00"E per Official Record Volume 128 Page 795 on file at the Richland County Recorder's Office.

CERTIFICATION: I hereby certify that a survey was made of the above described parcel and all markers were found or set as indicated.

F. E. KROCKA & ASSOCIATES, INC.

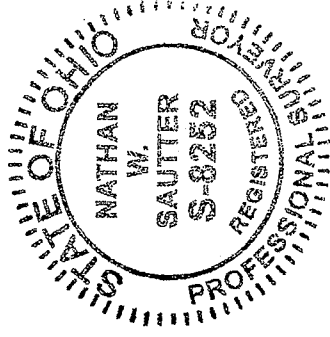

Nathan W. Sautter

Nathan W. Sautter
Ohio Registered Surveyor No. 8252
Date: August 14, 2012

stamper.doc

NEW SURVEY
OF EXISTING PARCEL
RICHLAND COUNTY
TAX MAP OFFICE

EAK 8-14-12
INITIAL DATE

dd-208