

PLAT OF BOUNDARY SURVEY

CHUCK MITCHELL

INLOT 3869

60' CITY OF SHELBY, RICHLAND COUNTY, OHIO

REF. REC. PLAT VOL. 25-48

BEARINGS ARE BASED ON SURVEY PLAT VOL. G-34

E. MAIN ST. (S.R. 96) - 60'

LOUISE DR. - 50'

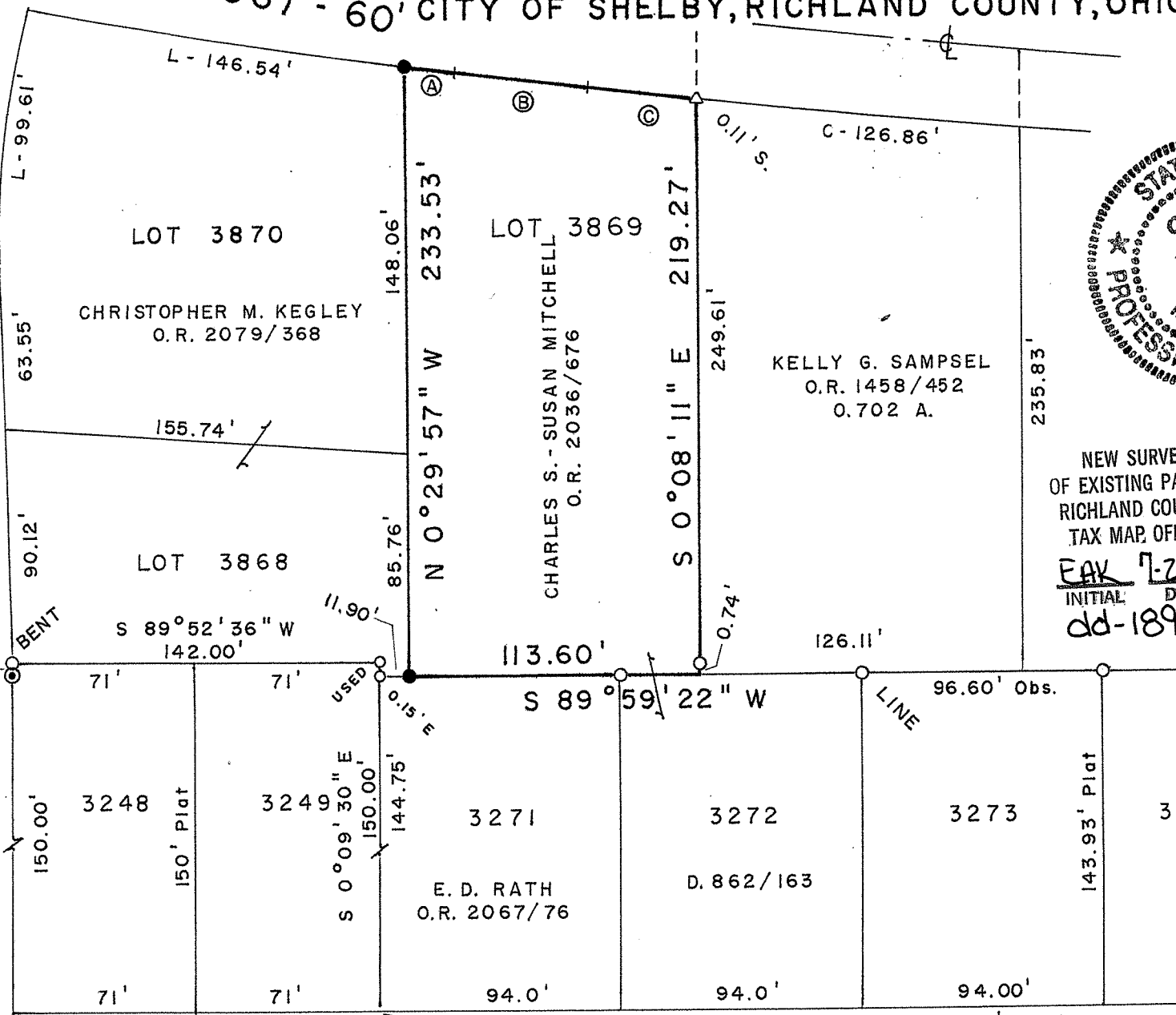

- Ⓐ L - 20.36' R - 2,434.19'
Δ - 0° 28' 45" E 20.36'
- Ⓑ S 82° 54' 55" E 52.54'
- Ⓒ L - 43.09' R - 5,759.65'
Δ - 0° 25' 43" E 43.09'

PARCEL CONTAINS 25,869 s.f.

SCALE: 1" = 60'

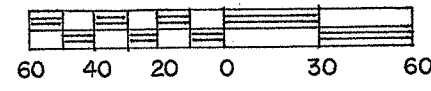

NEW SURVEY OF EXISTING PARCEL
RICHLAND COUNTY TAX MAP OFFICE
EAK 7-23-12
INITIAL DATE
dd-189

LEGEND

- IRON PIPE FOUND
- △ IRON PIN FOUND
- ⊙ MONUMENT FOUND
- 5/8" IRON PIN SET WITH CAP STAMPED "C. KERG, RLS 7152"

PREPARED BY

KERG SURVEYING

Charles A. Kerg

CHARLES A. KERG
REGISTERED OHIO SURVEYOR 7152
DATE: JUNE 28, 2012

PARKWOOD DR. - 50' N 89° 52' 36" E 375.63'