

NORTH

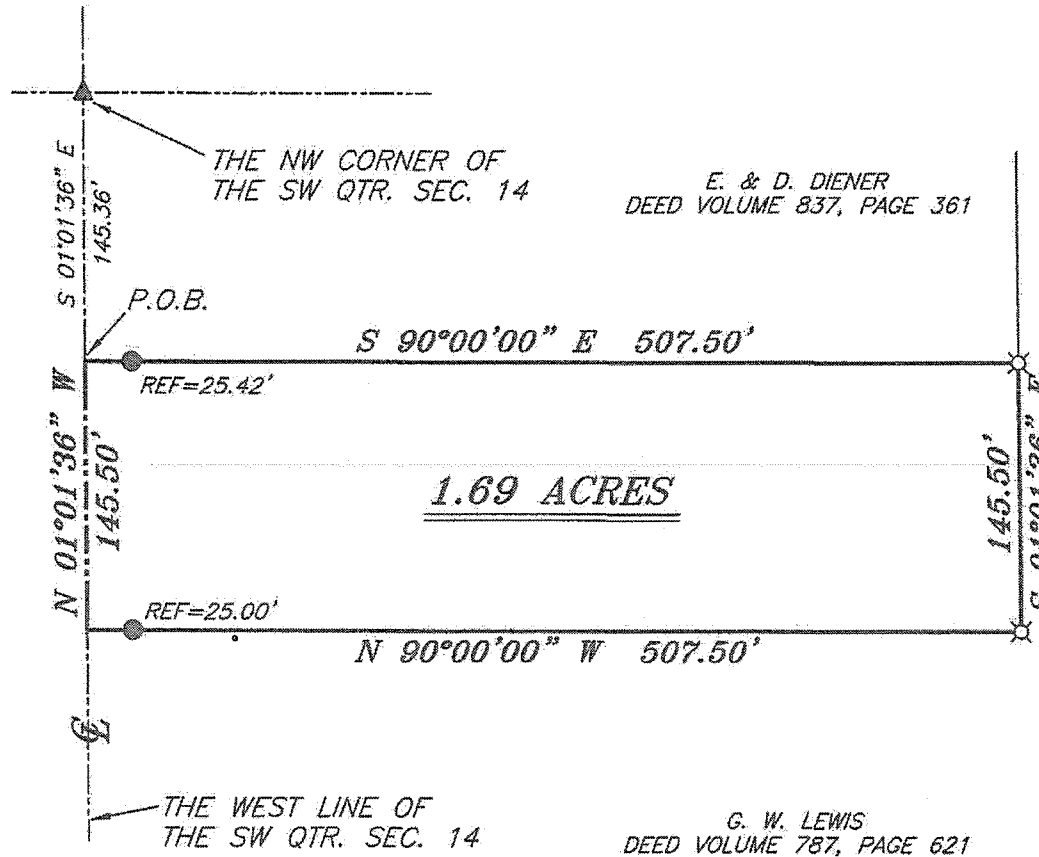

BEARINGS ARE BASED ON AN ASSUMED MERIDIAN AND ARE INTENDED TO BE USED FOR ANGULAR DETERMINATION ONLY

TOUBY ROAD (T.H. 327)



LEGEND

- IRON PIN FOUND
- ⊗ 2" MAG NAIL SPIKE SET
- ⊗ 3" SURVEY MARKER SET
- △ RAILROAD SPIKE SET
- ▲ RAILROAD SPIKE FOUND
- ⊗ 5/8" IRON PIN SET WITH CAP STAMPED "CRAIG 8195"

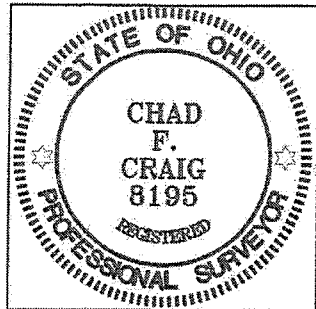

Chad F. Craig

SURVEY BY: CHAD F. CRAIG P.S. #8195
 for SEILER & CRAIG SURVEYING INC.
 52-1/2 NORTH MAIN STREET
 MANSFIELD, OHIO 44902
 (419) 525-3644
 FAX (419) 525-3696

NEW SURVEY
 OF EXISTING PARCEL
 RICHLAND COUNTY
 TAX MAP OFFICE

EAK **7-20-12**
 INITIAL DATE
dd-187

G. W. LEWIS
 DEED VOLUME 787, PAGE 621

SURVEY PLAT FOR	
BARBARA DELONG-LIEB	
PART SW QTR. SEC. 14, T-20, R-18 WASHINGTON TOWNSHIP RICHLAND COUNTY, OHIO	
DATE: JULY 9, 2012	SCALE: 1"=100'
TOUBY_RD_2585	

SEILER & CRAIG SURVEYING, INC.

Douglas C. Seiler, PS & Chad F. Craig, PS
52 1/2 North Main Street
Mansfield, Ohio 44902
419-525-3644 Fax 419-525-3696
www.seilerandcraig.com

SURVEY DESCRIPTION

**PART OF THE SW QUARTER OF SECTION 14
WASHINGTON TOWNSHIP
RICHLAND COUNTY, OHIO**

Situated in the Township of Washington, County of Richland, State of Ohio and being a part of the Southwest Quarter of Section 14, of Township 20 North, Range 18 West, and being more particularly described as follows:

Commencing at a railroad spike found and accepted as marking the northwest corner of said quarter, said spike also marking a point in the centerline of Touby Road (T.H. 327), Thence, South 01 degree 01 minute 36 seconds East with the east line of said quarter and with said centerline a distance of 145.36 feet to a point referenced by an iron pin found on a bearing of South 90 degrees 00 minutes 00 seconds East and at a distance of 25.42 feet, said point marking the southwest corner of a parcel currently owned by E. & D. Diener (DV 837, Page 361), the place of beginning of the parcel herein described;

Thence, South 90 degrees 00 minutes 00 seconds East with the south line of said Diener parcel and passing through said iron pin found, a total distance of 507.50 feet to an iron pin set marking the southeast corner of said parcel, said iron pin marking a point on a westerly line of a parcel currently owned by G.W. Lewis (DV 787, Page 621);

Thence, South 01 degree 01 minute 36 seconds East with said westerly line a distance of 145.50 feet to an iron pin set;

Thence, North 90 degrees 00 minutes 00 seconds West with a northwesterly line of said Lewis parcel and passing through an iron pin found for reference at a distance of 482.50 feet, a total distance of 507.50 feet to a point on the west line of said quarter and in said centerline;

Thence, North 01 degree 01 minute 36 seconds West with said west line and said centerline a distance of 145.50 feet to the place of beginning, containing 1.69 acres according to survey by Chad F. Craig P.S. #8195 for Seiler & Craig Surveying, Inc. on July 9, 2012, but subject to all easements and right of ways of record.

Iron pins set are 5/8" rods with caps stamped "CRAIG 8195".

Bearings are based on an assumed meridian and are intended to be used for angular determination only.

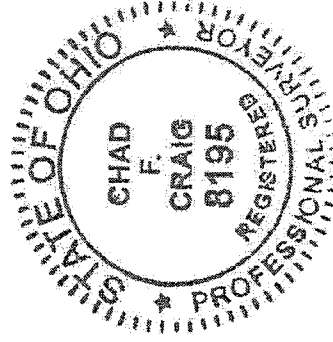

Chad F. Craig

Chad F. Craig P.S.#8195
for Seiler & Craig Surveying, Inc.

NEW SURVEY
OF EXISTING PARCEL
RICHLAND COUNTY,
TAX MAP OFFICE

FAX 7-20-12
INITIAL DATE
dd-187