

PLAT OF SURVEY FOR JDP PROPERTIES

LEGEND:

- ▲ - P.K. NAIL FOUND
- △ - P.K. NAIL SET "Z" MARK
- - RAILROAD SPIKE FOUND
- - RAILROAD SPIKE SET
- - FENCE POST FOUND
- - IRON PIN FOUND
- - IRON PIN SET - CAPPED
- - BLUNK 6320 "

SECTION ~ PT. LOT #20555, 20556, 20557, PT. 20558,
 AND PT. 20559
 TOWNSHIP ~ MANSFIELD CITY / VILLAGE
 RANGE ~ ~ TOWNSHIP
 QUARTER ~ RICHLAND COUNTY, OHIO

XX DRILL HOLE IN
 CONK.

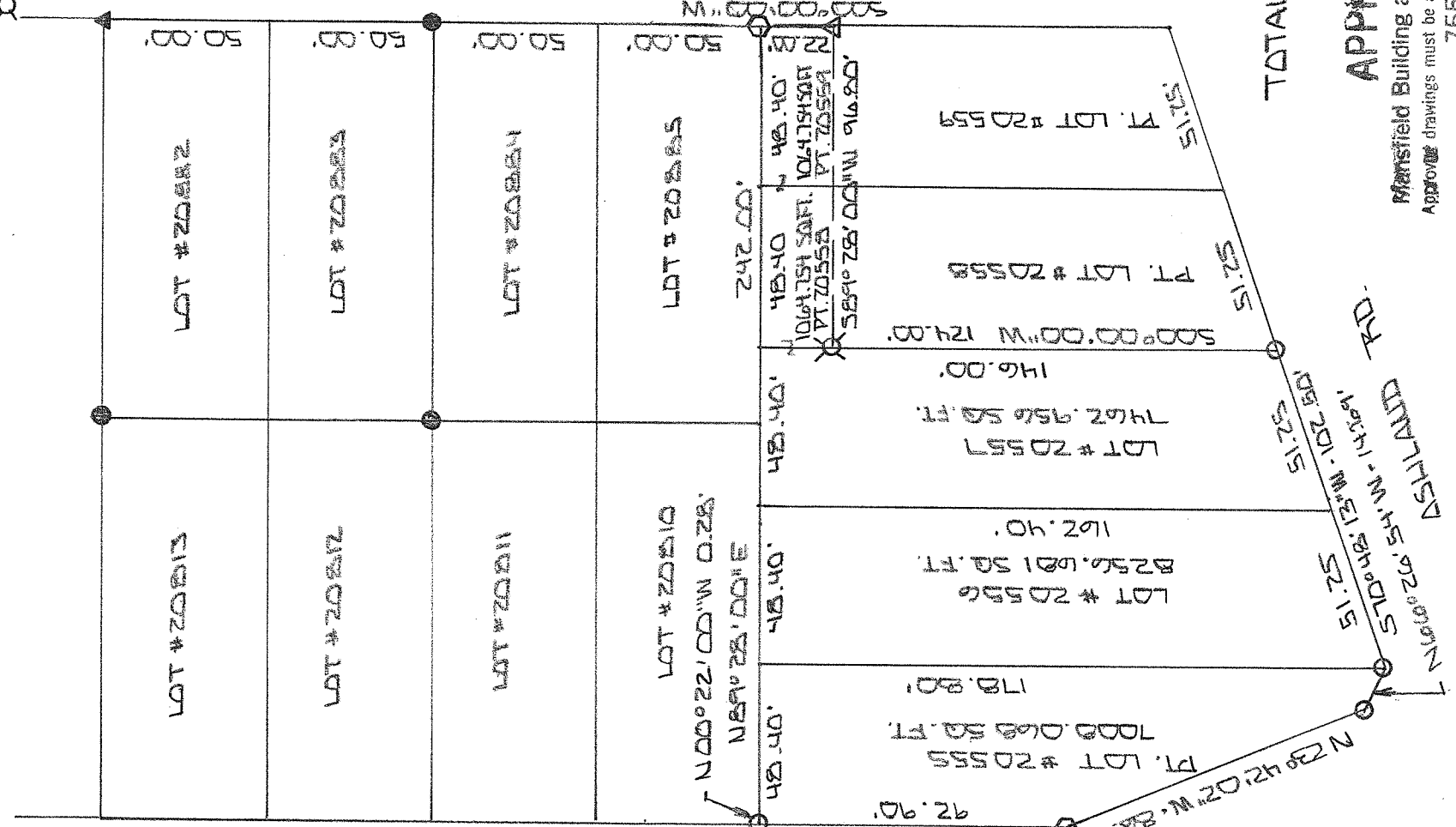

EIGHTH AVE. 60' W.E.

NINTH AVE. 60' W.E.



NEW SPLIT
 RICHLAND COUNTY
 TAX MAP OFFICE
EAK 7-19-12
 INITIAL DATE

NEW SURVEY
 OF EXISTING PARCEL
 RICHLAND COUNTY
 TAX MAP OFFICE
EAK 7-19-12
 INITIAL DATE
 dd-186

TOTAL 24851.213 SQ.FT.

APPROVED

Manfield Building and Codes Department
 Approved drawings must be available at the construction site:
 755-9688

Date 7-19-12



Use Group
 Signature Danford Ruedl

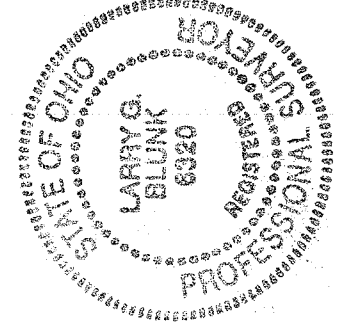

BASIS OF BEARINGS: SURVEY BY SJL 10-24-11

I HEREBY CERTIFY THAT THE ABOVE PLAT AND THE
 FIELD SURVEY IT REPRESENTS ARE TRUE TO THE
 BEST OF MY KNOWLEDGE

Larry G. Blunk
 LARRY G. BLUNK
 PROFESSIONAL SURVEYOR # 6320

JULY 11 2012
 DATE

PROFESSIONAL SURVEYOR # 6320

**DESCRIPTION
FOR
JDP PROPERTIES**

Located in the City of Mansfield, County of Richland, State of Ohio and being all of Lot Numbers 20556 and 20557 and a part of Lot Numbers 20555, 20558 and 20559 as recorded in Volume 11 Page 5 of the Richland County Plat Records and more particularly described as follows:

Beginning at an iron pin set in the Southeast Corner of Lot Number 20557.

Thence S 70 degrees 48' 13" W along the south line of Lot Numbers 20557, 20556 a distance of 102.50 feet to an iron pin set.

Thence N 66 degrees 26' 54" W a distance of 14.69 feet to an iron pin set.

Thence N 23 degrees 42' 02" W a distance of 86.91 feet to a railroad spike set.

Thence N 00 degrees 00' 00" E a distance of 92.90 feet to in the Northwest Corner of Lot Number 20555, referenced by and iron pin set N 00 degrees 22' 00" W - 0.28 feet.

Thence N 89 degrees 28' 00" E along the north line of Lot Numbers 20555, 20556, 20557, 20558 and 20559 a distance of 242.00 feet to a railroad spike set in the Northeast Corner of Lot Number 20559.

Thence S 00 degrees 00' 00" W along the east line of Lot Number 20559 a distance of 22.00 feet to a 2" mag nail set.

Thence S 89 degrees 28' 00" W a distance of 96.80 feet to a drill hole set on the east line of Lot Number 20557.

Thence S 00 degrees 00' 00" W along the east line of Lot Number 20557 a distance of 124.00 feet to the place of beginning and containing 24857.213 square feet in all of which 7008.068 square feet are in a part of Lot Number 20555, 8256.681 square feet are in Lot Number 20556, 7462.956 square feet are in Lot Number 20557, 1064.754 square feet are in a part of Lot Number 20558 and 1064.754 square feet are in a part of Lot Number 20559 but subject to all legal highways also all easements of record.

Basis of Bearings: Survey by SJL, 10-21-11.

Larry G. Blunk, P.S. 6320
July 11, 2012

NEW SPLIT
RICHLAND COUNTY
TAX MAP OFFICE
EAK INITIAL 7-19-12 DATE
dd-186

NEW SURVEY
OF EXISTING PARCEL
RICHLAND COUNTY
TAX MAP OFFICE
EAK INITIAL 7-19-12 DATE
dd-186

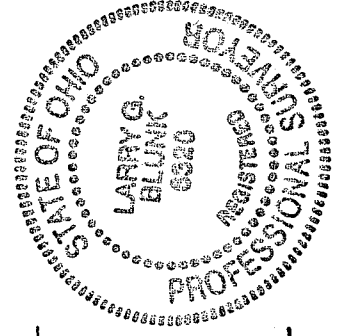

APPROVED

Mansfield Building and Codes Department
Approved drawings must be available at the construction site.

Date 7/19/12 755-9688

Use Group 20556-20559