

PLAT OF SURVEY FOR

T. C. Richardson

SECTION 22 LOT # _____

TOWNSHIP 21 Ontario CITY VILLAGE _____

RANGE 19 Springfield TOWNSHIP _____

QUARTER NW Richland COUNTY, OHIO _____

LEGEND:

- ▲ - P.K. NAIL FOUND
- △ - P.K. NAIL SET - 2" MAG
- - RAILROAD SPIKE FOUND
- - RAILROAD SPIKE SET
- - FENCE POST FOUND
- - IRON PIN FOUND
- - IRON PIN SET - CAPPED
- - BLUNK 6320 "

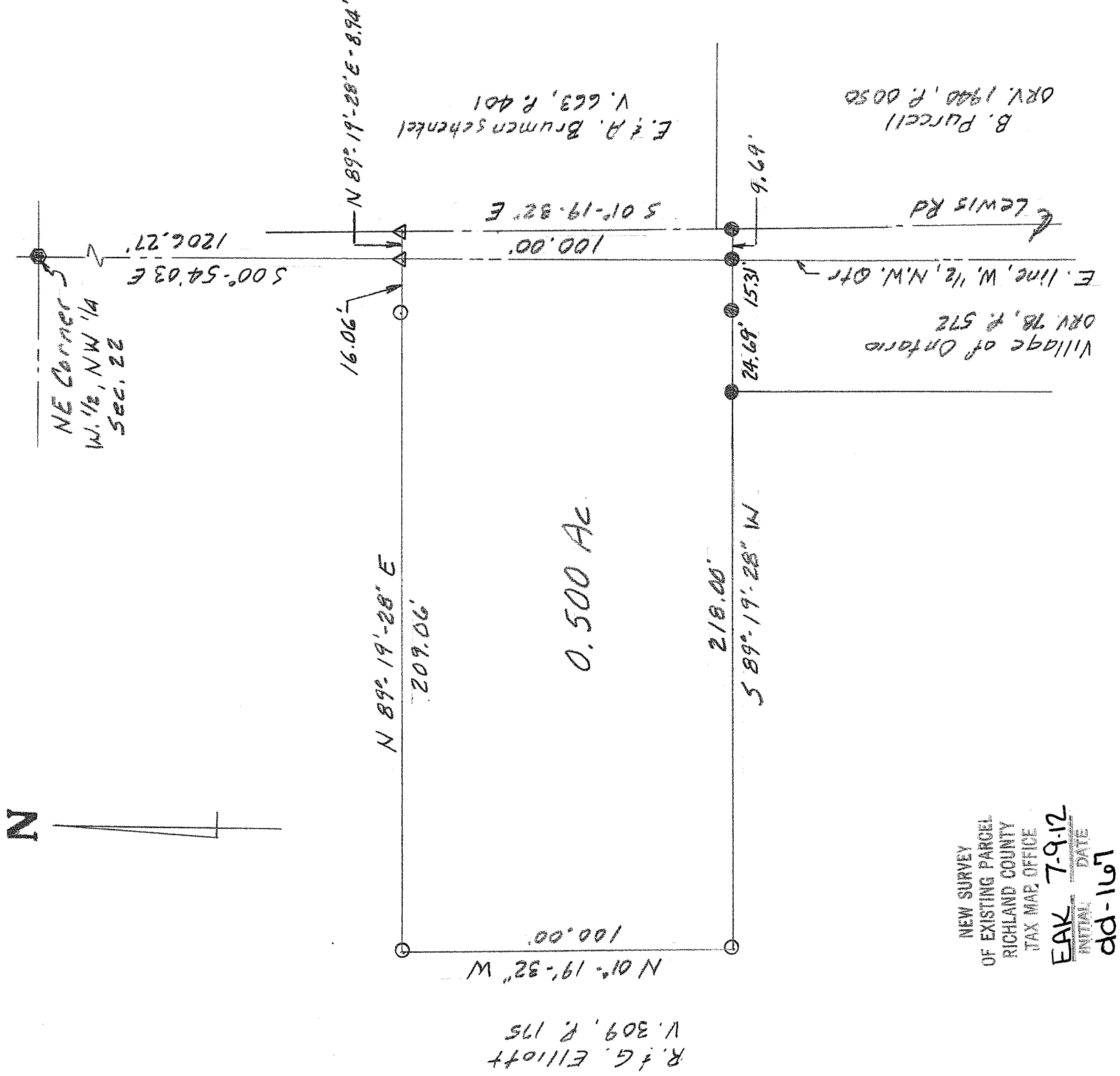

NEW SURVEY
 OF EXISTING PARCEL
 RICHLAND COUNTY
 TAX MAP OFFICE

EAK 7-9-12
 INITIAL DATE
 dd-11-12



SCALE 1" = 40'

BASIS OF BEARINGS: Survey by R. L. Stevens, 9-17-09

I HEREBY CERTIFY THAT THE ABOVE PLAT AND THE FIELD SURVEY IT REPRESENTS ARE TRUE TO THE BEST OF MY KNOWLEDGE

Larry G. Blunk

LARRY G. BLUNK
PROFESSIONAL SURVEYOR # 6320

6-28-12

DATE

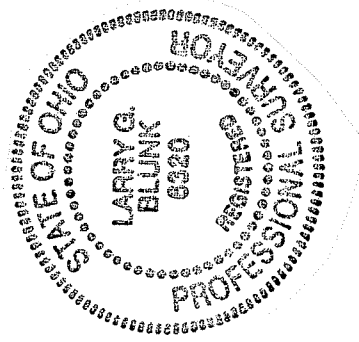

**DESCRIPTION
FOR
THOMAS RICHARDSON**

Located in the City of Ontario, County of Richland, State of Ohio and being a part of the Northwest Quarter of Section 22, Township 21, Range 19 and more particularly described as follows:

Beginning at a railroad spike found in the Northeast Corner of the West Half of the Northwest Quarter of Section 22.

Thence S 00 degrees 54' 03"E along the east line of the west half of the Northwest Quarter of Section 22 a distance of 1206.27 feet to a 2" mag nail set and the True Place of Beginning.

Thence N 89 degrees 19' 28" E a distance of 8.94 feet to a 2" mag nail set on the centerline of Lewis Rd.

Thence S 01 degrees 19' 32" E along the centerline of Lewis Rd. a distance of 100.00 feet to an iron pin found.

Thence S 89 degrees 19' 28" W passing thru an iron pin found at 9.69 feet, 25.00 feet and 49.69 feet a total distance of 218.00 feet to an iron pin set.

Thence N 01 degrees 19' 32" W a distance of 100.00 feet to an iron pin set.

Thence N 89 degrees 19' 28" E passing thru an iron pin set at 193.00 feet a total distance of 209.06 feet to the True Place of Beginning and containing 0.500 acres more or less but subject to all legal highways also all easements of record.

Basis of Bearings: Survey by R.L. Stevens, 9-7-09.

Larry G. Blunk, P.S. 6320
June 28, 2012

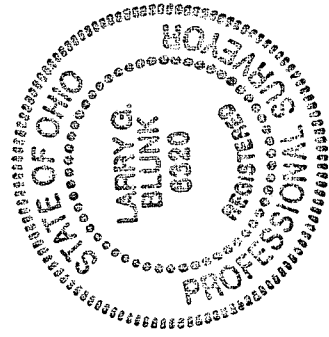

NEW SURVEY
OF EXISTING PARCEL
RICHLAND COUNTY
TAX MAP OFFICE
EAB INITIAL 7-9-12 DATE
dd-167