

PLAT OF BOUNDARY SURVEY

# LEE SHEPHERD

IN LOT 3075

CITY OF SHELBY, RICHLAND COUNTY, OHIO

PARKWOOD DR. - 50'

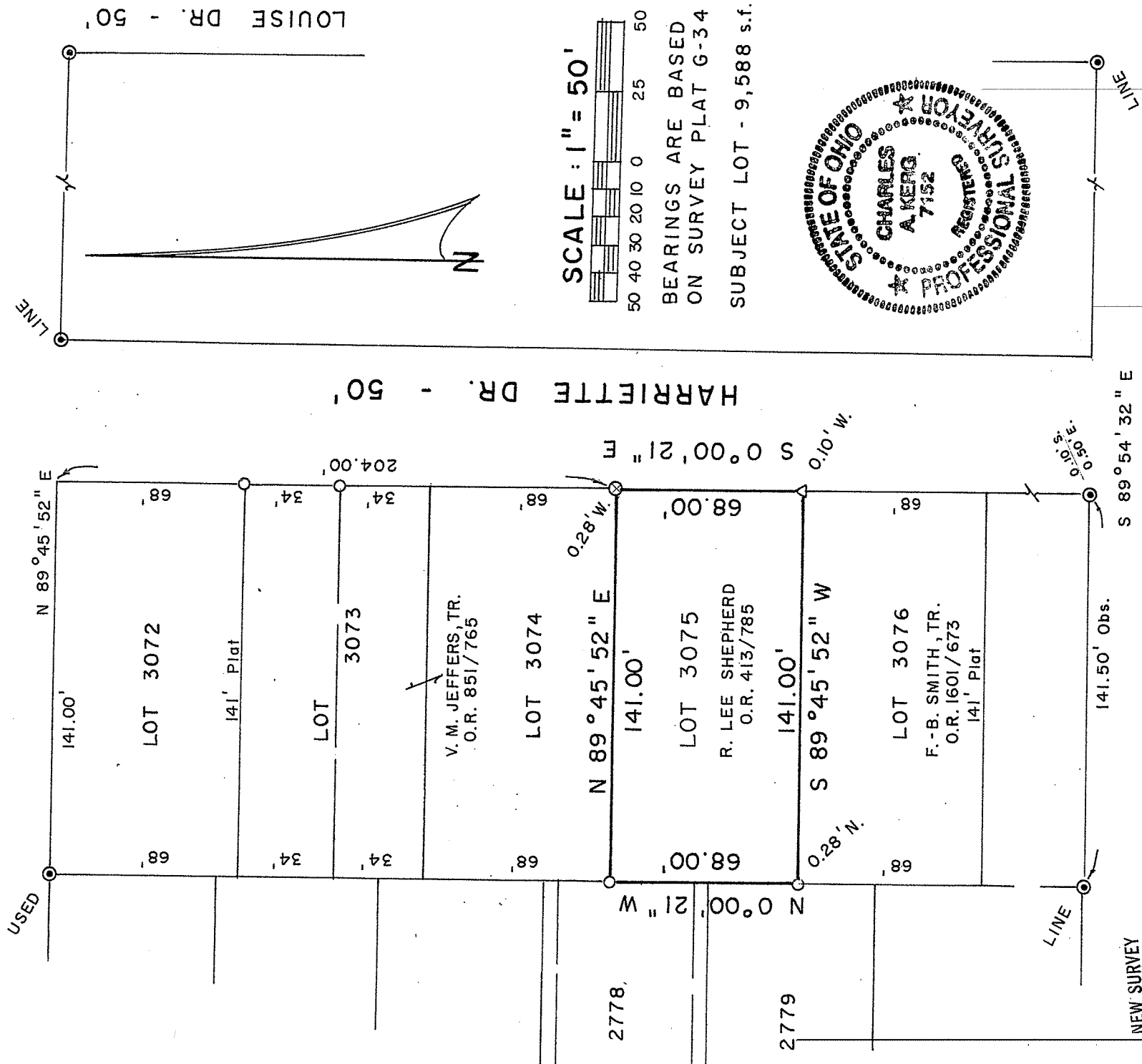

SCALE: 1" = 50'

BEARINGS ARE BASED ON SURVEY PLAT G-34

SUBJECT LOT - 9,588 s.f.

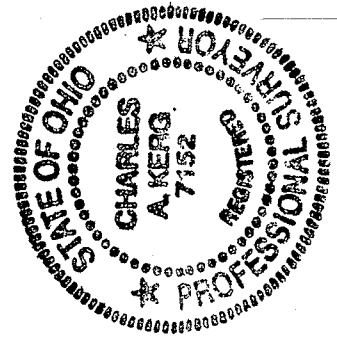

NEW SURVEY  
OF EXISTING PARCEL  
RICHLAND COUNTY  
TAX MAP OFFICE

FAK J-16-12  
INITIAL DATE DWG. ONLY  
dd-166

### LEGEND

- ⊙ MONUMENT FOUND (BLOSSER)
- ⊙ CONCRETE MONUMENT FOUND
- IRON PIPE FOUND
- △ IRON PIN FOUND

PREPARED BY  
**KERG SURVEYING**

*Charles A. Kerg*

CHARLES A. KERG  
REGISTERED OHIO SURVEYOR 7152  
DATE: JUNE 19, 2012