

NEW SURVEY
 OF EXISTING PARCEL
 RICHLAND COUNTY
 TAX MAP OFFICE
 EAK 6-21-12
 INITIAL DATE
 dd-153

SURVEY FOR
 TIMOTHY & TERRI RUPERT

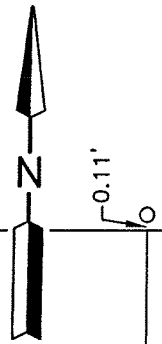

ELMRIDGE ROAD (60')

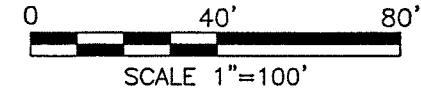
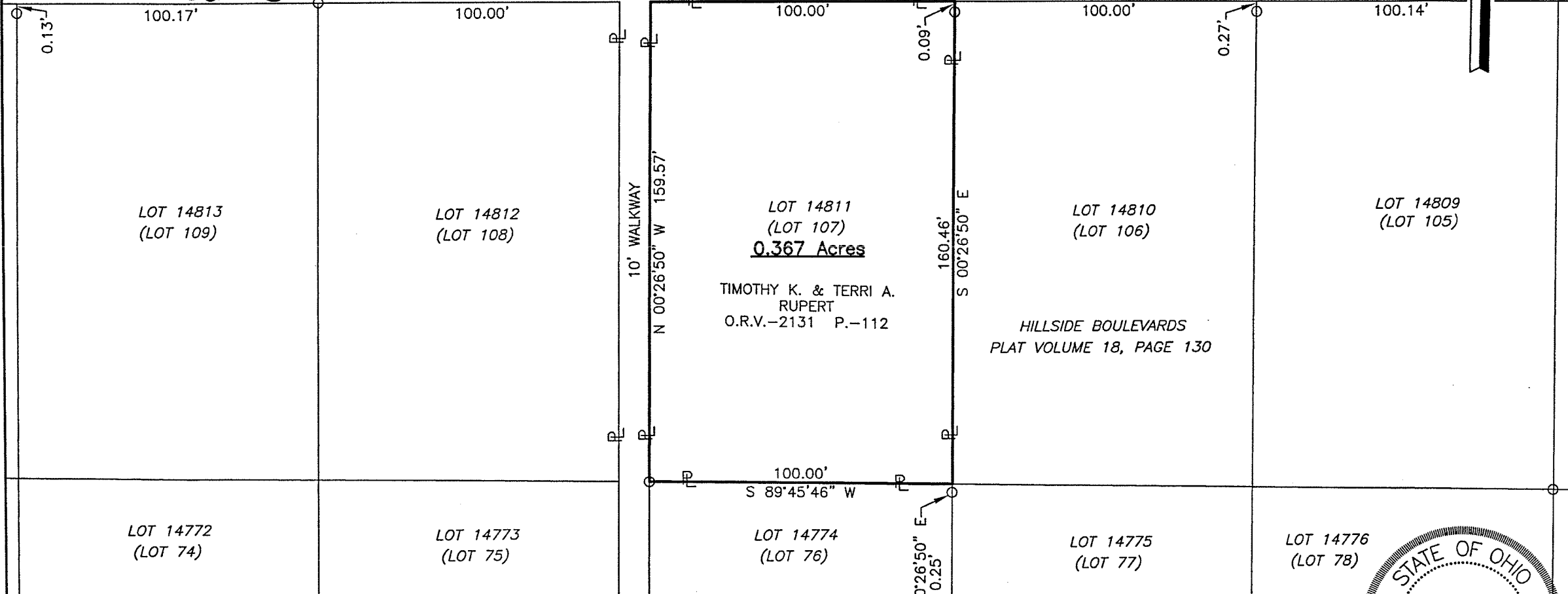

LOT 14811
 (LOT 107)
0.367 Acres
 TIMOTHY K. & TERRI A.
 RUPERT
 O.R.V.-2131 P.-112

HILLSIDE BOULEVARDS
 PLAT VOLUME 18, PAGE 130

Distances shown hereon are expressed in feet and decimal parts thereof, bearings are to an assumed meridian and are used to express angles only.

CERTIFICATION: I hereby certify that the foregoing survey was prepared from actual field measurements, in accordance with Chapter 4733-37, Ohio Administrative Code.

LEGEND

○ IRON PIN FOUND

ALL OF LOT 14811 IN THE
 CITY OF MANSFIELD,
 RICHLAND CO., OHIO.

Roger L. Stevens
 Roger L. Stevens, P.S. #7052

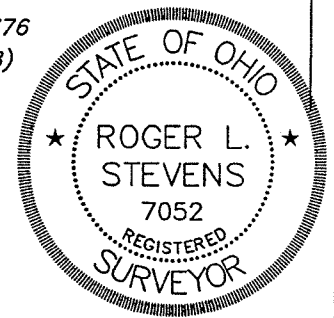

Date 6-14-12 MANSFIELD14811

Roger L. Stevens

June 14, 2012

**SURVEYOR'S DESCRIPTION FOR
TIMOTHY & TERRI RUPERT**

Lot 14811

Situated in the City of Mansfield, County of Richland, State of Ohio, being all of Lot 14811 of the consecutively number Lots in said City and being more particularly described as follows:

Beginning at a point being the northwest corner of said Lot 14811, said point also being in the south line of Elmridge Road and being referenced by an iron pin found N 00° 26' 50" W, 0.10 feet from said point;

Thence with the following **FOUR** courses:

- 1) **N 89° 15' 10" E, 100.00 feet** along the north line of said Lot 14811 also being along said south line of Elmridge Road to a point being the northeast corner of said Lot;
- 2) **S 00° 26' 50" E, 160.46 feet** along the east line of said Lot 14811 to a point being the southeast corner of said Lot, said point being referenced by an iron pin found S 00° 26' 50" E, 0.25 feet from said point and passing through an iron pin found at 0.09 feet;
- 3) **S 89° 45' 46" W, 100.00 feet** along the south line of said Lot 14811 to an iron pin found in the southwest corner of said Lot, said iron pin also being in the east line of a walkway 10 feet in width;
- 4) **N 00° 26' 50" W, 159.57 feet** along the west line of said Lot 14811 also being along said east line of said walkway to the **place of beginning** and containing **0.367 acre**, more or less, and subject to all legal highways and easements of record.

Bearings are to an assumed meridian and are used to express angles only.

According to a survey made in June 2012 by Roger L. Stevens, Ohio Registered Surveyor No. 7052.



Roger L. Stevens

Roger L. Stevens
Registered Surveyor No. 7052
MANS-14811

NEW SURVEY
OF EXISTING PARCEL
RICHLAND COUNTY
TAX MAP OFFICE
EAK INITIAL 6-21-12 DATE
dd-153