

# PLAT OF SURVEY FOR D.E. YOUNG & D.F. KUNKLEMAN

**LEGEND:**

- ▲ - P.K. NAIL FOUND
- △ - P.K. NAIL SET
- - RAILROAD SPIKE FOUND
- - RAILROAD SPIKE SET
- - FENCE POST FOUND
- - IRON PIN FOUND
- - IRON PIN SET - CAPPED
- - BLUNK 6320 "

SECTION 9 LOT # ~  
 TOWNSHIP ZI CITY / VILLAGE ~  
 RANGE 19 SPRINGFIELD TOWNSHIP  
 QUARTER NW RICHLAND COUNTY, OHIO

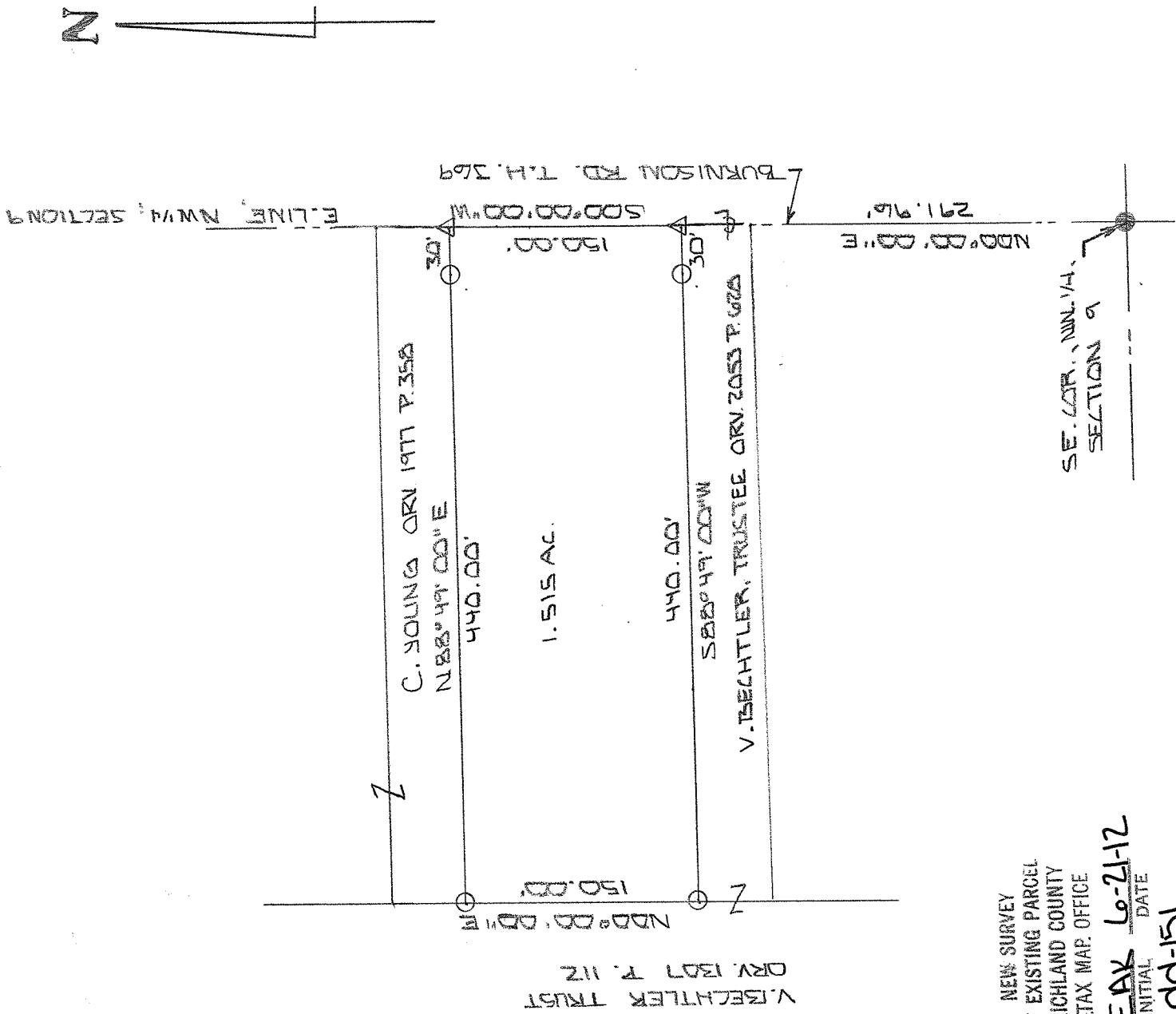

VERBLE APPROVAL FROM  
 SPRINGFIELD TWP ZONING  
 INSPECTOR WILLIAM SCOTT  
 6-21-12 EAK

SCALE 1" = 100'

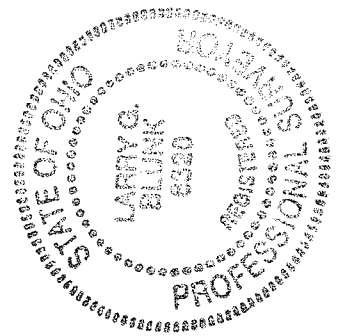

BASIS OF BEARINGS: BEARINGS ARE TO AN ASSUMED AZIMUTH  
 AND ARE USED TO DENOTE ANGLES ONLY.  
 I HEREBY CERTIFY THAT THE ABOVE PLAT AND THE  
 FIELD SURVEY IT REPRESENTS ARE TRUE TO THE  
 BEST OF MY KNOWLEDGE

*Larry G. Blunk*  
 LARRY G. BLUNK  
 PROFESSIONAL SURVEYOR # 6320

DATE JULY 17 2012

**DESCRIPTION  
FOR  
DANIEL E. YOUNG  
DAVID F. KUNKLEMAN**

Located in the Township of Springfield, County of Richland, State of Ohio and being a part of the Northwest Quarter of Section 9, Township 21, Range 19 and more particularly described as follows:

Beginning at an iron pin found in the Southeast Corner of the Northwest Quarter of Section 9.

Thence N 00 degrees 00' 00" E along the east line of the Northwest Quarter of Section 9, said line also being the centerline of Burnison Rd. T.H. 369, a distance of 291.96 feet to a 2" mag nail set and the True Place of Beginning.

Thence S 88 degrees 49' 00" W passing thru an iron pin set at 30.00 feet a total distance of 440.00 feet to an iron pin set.

Thence N 00 degrees 00' 00" E a distance of 150.00 feet to an iron pin set.

Thence N 88 degrees 49' 00" E passing thru an iron pin set at 410.00 feet a total distance of 440.00 feet to a 2" mag nail set on the east line of the Northwest Quarter of Section 9, said line also being the centerline of Burnison Rd. T.H. 369.

Thence S 00 degrees 00' 00" W along the east line of the Northwest Quarter of Section 9, said line also being the centerline of Burnison Rd. T.H. 369, a distance of 150.00 feet to the True Place of Beginning and containing 1.515 acres more or less but subject to all legal highways also all easements of record.

Basis of Bearings: Bearings are to an assumed azimuth and are used to denote angles only.

  
Larry G. Blunk, P.S. 6320  
June 17, 2012

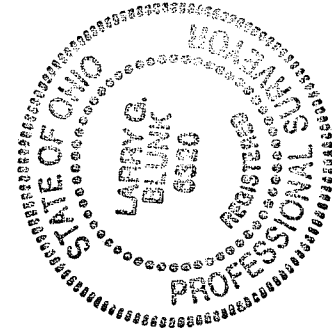

NEW SURVEY  
OF EXISTING PARCEL  
RICHLAND COUNTY  
TAX MAP OFFICE  
EAK INITIAL 6-21-12  
DATE  
dd-151