

PLAT OF SURVEY FOR CHARLES YOUNG

SECTION 09 LOT # ~
 TOWNSHIP Z1 CITY / VILLAGE ~
 RANGE 19 SPRINGFIELD TOWNSHIP
 QUARTER NW RICHLAND COUNTY, OHIO

LEGEND:

- ▲ - P.K. NAIL FOUND
- △ - P.K. NAIL SET
- - RAILROAD SPIKE FOUND
- - RAILROAD SPIKE SET
- - FENCE POST FOUND
- - IRON PIN FOUND
- - IRON PIN SET - CAPPED
- - BLUNK 6320 "

N

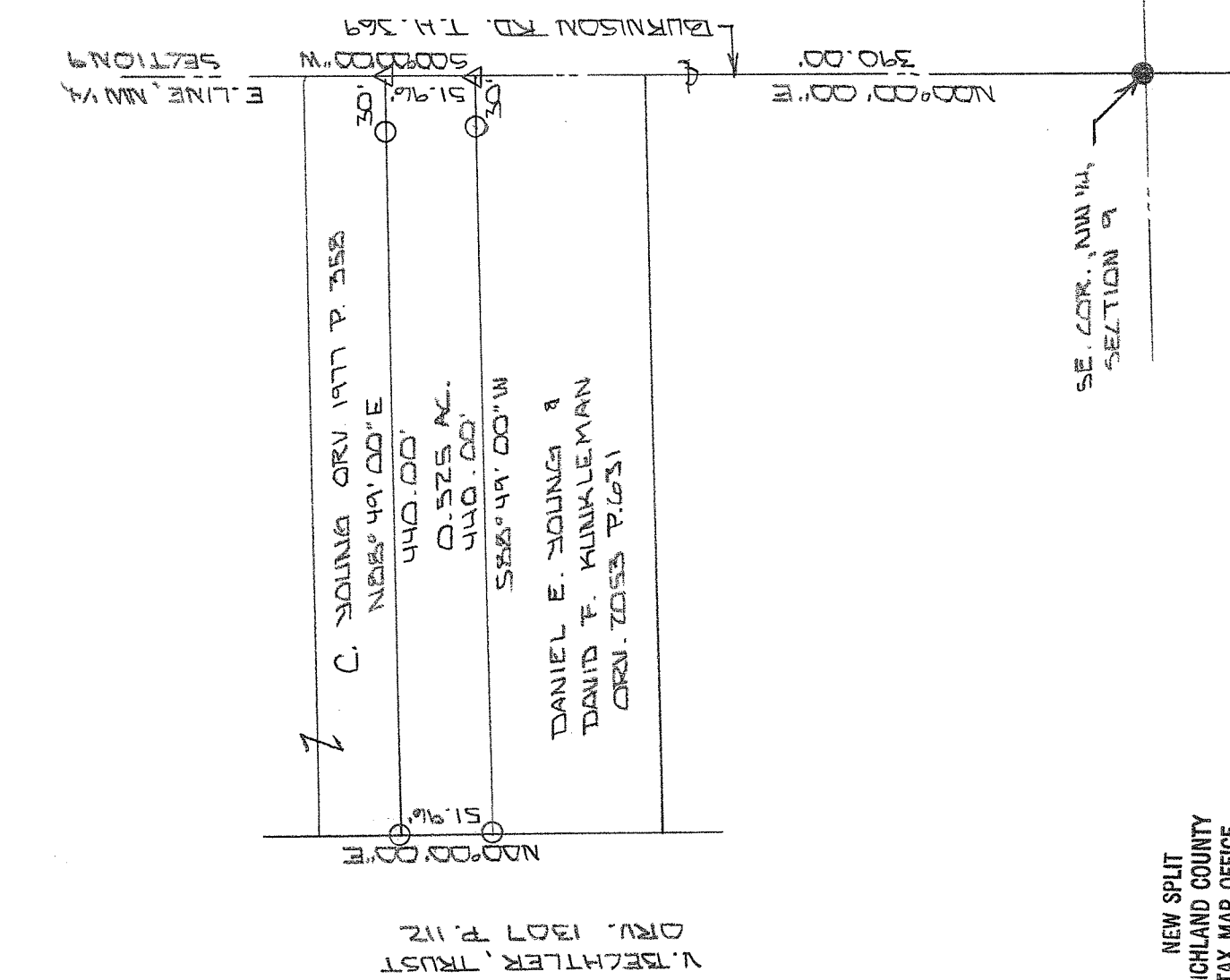

V. BECHTLER, TRUST
 DRV. 1307 P. 112

7 C. YOUNG ORV. 1977 P. 358
 N82° 49' 00" E
 440.00'
 0.525 AC.
 440.00'
 S85° 49' 00" W

DANIEL E. YOUNG &
 DAVID F. KLINKLEMAN
 ORV. 2053 P. 631

NEW SPLIT
 RICHLAND COUNTY
 TAX MAP OFFICE
 EAK 6-21-12
 INITIAL DATA
 dd-150

SE. COR., NW 1/4,
 SECTION 9

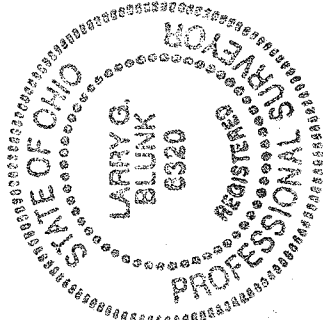
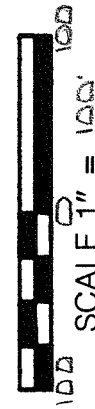

BASIS OF BEARINGS: BEARINGS ARE TO AN ASSUMED AZIMUTH
 AND ARE USED TO DEDUCE ANGLES ONLY.
 I HEREBY CERTIFY THAT THE ABOVE PLAT AND THE
 FIELD SURVEY IT REPRESENTS ARE TRUE TO THE
 BEST OF MY KNOWLEDGE

Larry G. Blunk

LARRY G. BLUNK
 PROFESSIONAL SURVEYOR # 6320

JUNE 17 2012
 DATE

**DESCRIPTION
FOR
CHARLES YOUNG**

Located in the Township of Springfield, County of Richland, State of Ohio and being a part of the Northwest Quarter of Section 9, Township 21, Range 19 and more particularly described as follows:

Beginning at an iron pin found in the Southeast Corner of the Northwest Quarter of Section 9.

Thence N 00 degrees 00' 00" E along the east line of the Northwest Quarter of Section 9, said line also being the centerline of Burnison Rd. T.H. 369, a distance of 390.00 feet to a 2" mag nail set and the True Place of Beginning.

Thence S 88 degrees 49' 00" W passing thru an iron pin set at 30.00 feet a total distance of 440.00 feet to an iron pin set.

Thence N 00 degrees 00' 00" E a distance of 51.96 feet to an iron pin set.

Thence N 88 degrees 49' 00" E passing thru an iron pin set at 410.00 feet a total distance of 440.00 feet to a 2" mag nail set on the east line of the Northwest Quarter of Section 9, said line also being the centerline of Burnison Rd. T.H. 369.

Thence S 00 degrees 00' 00" W along the east line of the Northwest Quarter of Section 9, said line also being the centerline of Burnison Rd. T.H. 369, a distance of 51.96 feet to the True Place of Beginning and containing 0.525 acres more or less but subject to all legal highways also all easements of record.

The grantees, his heirs and assigns do hereby covenant and agree that the parcel of land described in this instrument or any portion thereof does not constitute a principal building site under applicable zoning.

Basis of Bearings: Bearings are to an assumed azimuth and are used to denote angles only.

Larry G. Blunk, P.S. 6320
June 17, 2012

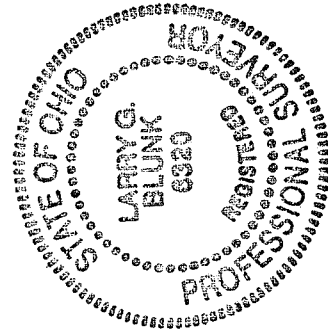

NEW SPLIT
RICHLAND COUNTY
TAX MAP OFFICE
EAK INITIAL Le-21-12 DATE
dd-150