

PLAT OF BOUNDARY SURVEY FOR
HERBERT M. RADUEGE
 LOT 331 AND PART OF LOT 330
 CRESTWOOD HILLS ALLOTMENT NO. 2 - PLAT VOLUME 19, PAGE 92
 MIFFLIN TOWNSHIP, RICHLAND COUNTY, OHIO

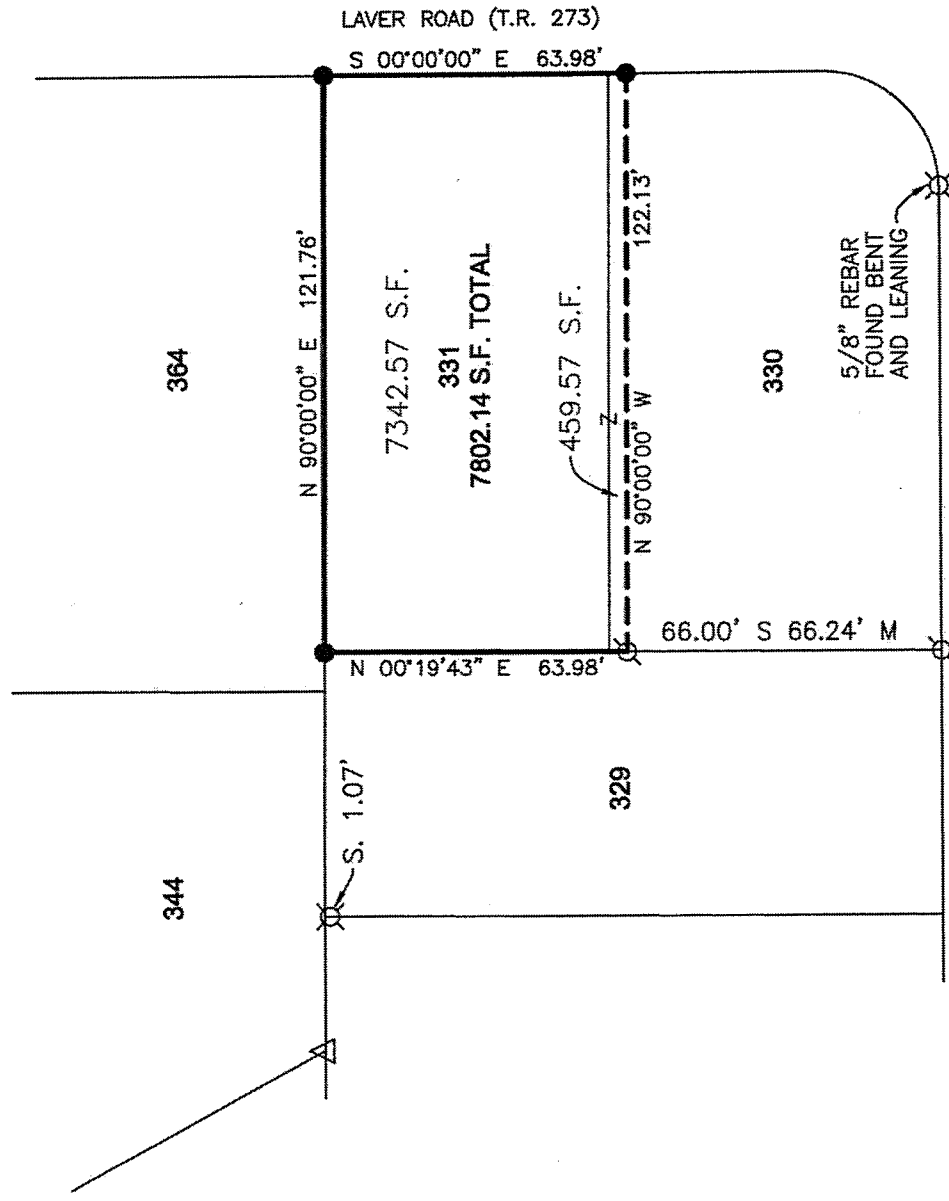

PACIFIC DRIVE - 60' R/W

REFERENCE MATERIAL
 TAX MAP
 PLAT VOLUME 19, PAGE 92
 SURVEY FILE P-147
 SURVEY FILE H-352

NEW SURVEY
 OF EXISTING PARCEL
 RICHLAND COUNTY
 TAX MAP OFFICE

FAV INITIAL
6-22-12 DATE
 dd-149

BASIS OF BEARINGS
 BEARINGS ARE BASED ON SURVEY FILE NO.
 P-147 OF THE RICHLAND COUNTY TAX MAP
 RECORDS.

LEGEND

- 5/8" DIA. x 30" LONG REBAR SET WITH PLASTIC CAP STAMPED "WEIGLER 7747"
- ⊘ REBAR WITH CAP STAMPED "CLANCY 7178" FOUND
- △ REBAR WITH CAP STAMPED "SEILER 6869" FOUND
- ⊗ 5/8" REBAR FOUND

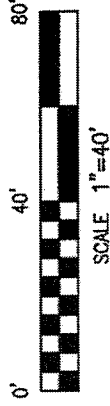

CERTIFICATION: I HEREBY CERTIFY THAT THE
 FOREGOING SURVEY WAS PREPARED FROM ACTUAL
 FIELD MEASUREMENTS IN ACCORDANCE WITH CHAPTER
 4733-37, OHIO ADMINISTRATIVE CODE.

PREPARED BY
WEIGLER LAND SURVEYING, LTD.
 STATE OF OHIO
 GARY E. WEIGLER
 OHIO REGISTERED SURVEYOR NO. 7747
 DATE: JUNE 9, 2012
 FILE NO. 12022
 REGISTERED PROFESSIONAL SURVEYOR



Weigler Land Surveying, Ltd.

513 Amoy East Road, Mansfield, Ohio 44903
Phone and Fax (419) 747-7155

12022

DESCRIPTION LOT 331 AND PART LOT 330

Situated in the State of Ohio, County of Richland, Township of Mifflin, being Lot 331 and part of Lot 330 in Crestwood Hills Allotment No. 2 as indicated on Plat Volume 19, Page 92 of the Richland County Recorder's Records and being more particularly described as follows;

BEGINNING at a rebar set marking the northeast corner of the Lot 331, said rebar also bein in the west line of Laver Road;

Thence with the following Four (4) courses;

1. South 00°00'00" East, 63.98 feet with the east line of Lot 331 and 330 and the west line of Laver Road (Township Road 273) to a rebar set;
2. North 90°00'00" West, 122.13 feet parallel with the south line of Lot 331 to a rebar with cap stamped "Clancy 7178", said rebar being in the east line of Lot 329;
3. North 00°19'43" East, 63.98 feet with the east line of Lot 329 to a rebar set in the south line of Lot 364;
4. South 90°00'00" East, 121.76 feet with the south line of Lot 364, to the point of beginning for the parcel herein described, containing 7802.14 square feet, of which 459.57 square feet are in Part Lot 330 and 7342.57 square feet are in Lot 331, being subject to all legal easements, restrictions and rights-of-way now on record.

Bearings are based on Survey File P-147 of the Richland County Tax Map Records, and are used to express angles only.

All rebar set are 5/8" Dia. x 30" long with plastic cap stamped "Weigler 7747"

I hereby certify that this description is based upon an actual field survey made by Gary E. Weigler, Registered Surveyor No. 7747 and all monumentation was set or found as indicated.

Prior Deed Reference: Official Record Volume 1751, Page 654

prepared by:
Weigler Land Surveying, Ltd.

Gary E. Weigler
Registered Surveyor No. 7747
Date: June 9, 2012

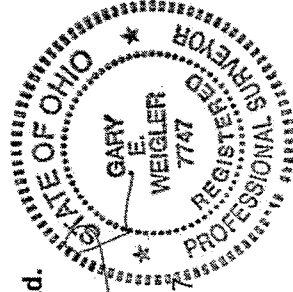

NEW SURVEY
OF EXISTING PARCEL
RICHLAND COUNTY
TAX MAP OFFICE
EAW INITIAL 6-22-12 DATE
ddd-149