

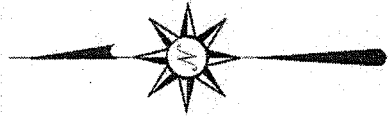

NORTH

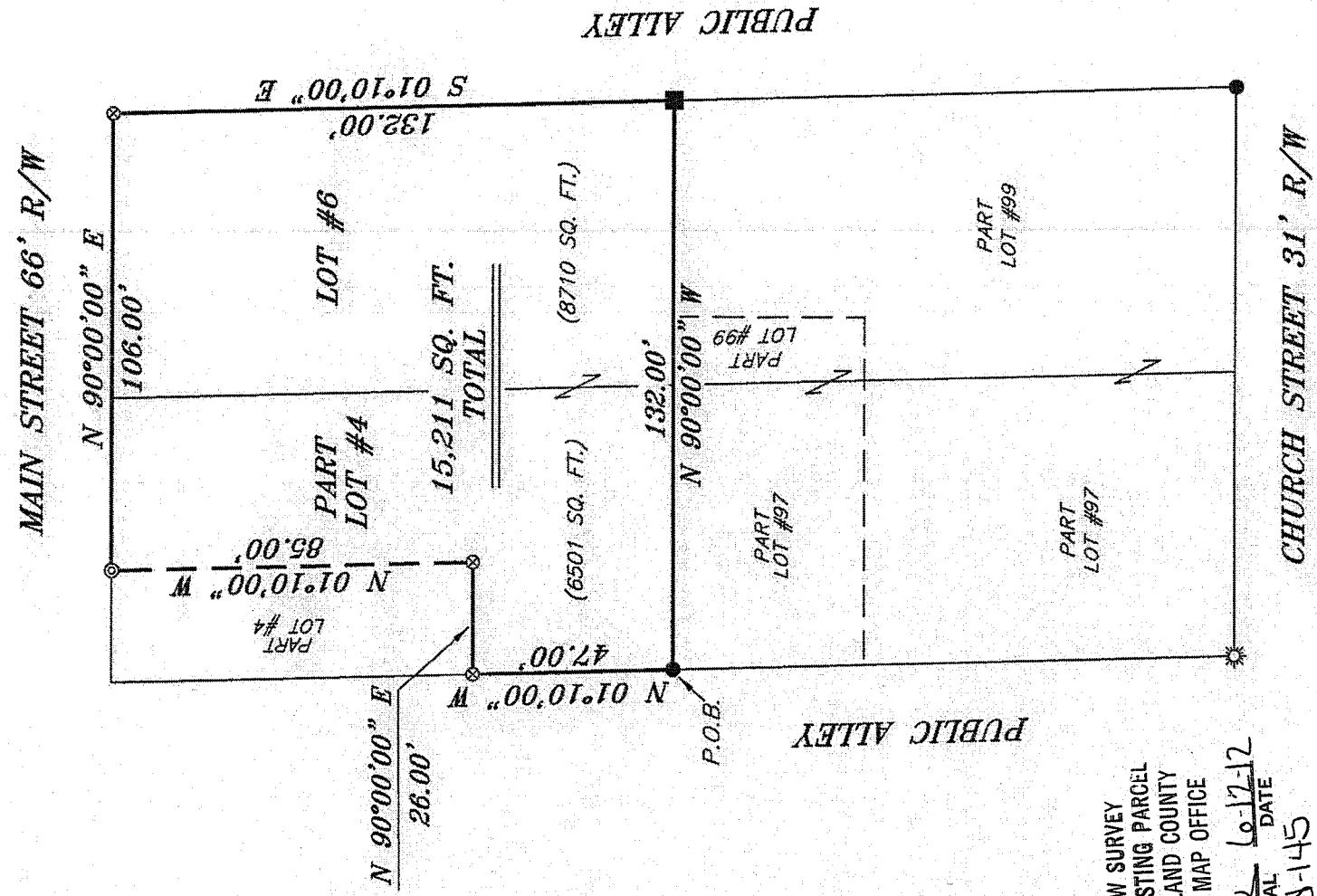

BEARINGS ARE BASED ON SURVEY T-98 ON FILE AT THE RICHLAND COUNTY TAX MAP OFFICE AND ARE INTENDED TO BE USED FOR ANGULAR DETERMINATION ONLY.



NEW SURVEY  
OF EXISTING PARCEL  
RICHLAND COUNTY  
TAX MAP OFFICE  
INITIAL dd-145  
DATE 6-17-12

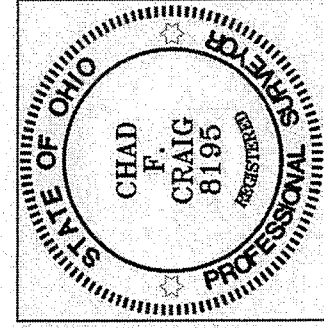

*Chad F. Craig*

SURVEY BY: CHAD F. CRAIG P.S. #8195  
for SEILER & CRAIG SURVEYING INC.  
52-1/2 NORTH MAIN STREET  
MANSFIELD, OHIO 44902  
(419) 525-3644  
FAX (419) 525-3696

**LEGEND**

- IRON PIN FOUND
- ⊗ 3 INCH SURVEY SPIKE SET
- ⊙ DRILL HOLE SET
- ⊛ DRILL HOLE FOUND
- METAL FENCE POST FOUND IN PAVEMENT
- ⊠ 5/8" IRON PIN SET WITH CAP STAMPED "CRAIG 8195"

SURVEY PLAT FOR
PROPERTY TRANSFER
PART LOT #4 & LOT #6 VILLAGE OF LEXINGTON RICHLAND COUNTY, OHIO
DATE: JUNE 1, 2012      SCALE: 1"=40'
MAIN_ST_26_LEX

**SEILER & CRAIG SURVEYING, INC.**

Douglas C. Seiler, PS & Chad F. Craig, PS  
52 1/2 North Main Street  
Mansfield, Ohio 44902  
419-525-3644 Fax 419-525-3696  
www.seilerandcraig.com

**SURVEY DESCRIPTION**

PART LOT #4 & LOT #6  
VILLAGE OF LEXINGTON,  
RICHLAND COUNTY, OHIO

Situated in the Village of Lexington, County of Richland, State of Ohio and being known as Part Lot #4 and Lot #6 of the consecutively numbered lots in said village, and being more particularly described as follows:

Beginning for the same at an iron pin found and accepted as marking the southwest corner of Lot #4, Thence, North 01 degree 10 minutes 00 seconds West with the west line of said lot a distance of 47.00 feet to a 3 inch survey spike set;

Thence, North 90 degrees 00 minutes 00 seconds East a distance of 26.00 feet to a 3 inch survey spike set;

Thence, North 01 degree 10 minutes 00 seconds West a distance of 85.00 feet to a drill hole set on the north line of said Lot #4;

Thence, North 90 degrees 00 minutes 00 seconds East with the north line of said lot and the easterly prolongation thereof a distance of 106.00 feet to a 3 inch survey spike set marking the northeast corner of Lot #6;

Thence, South 01 degree 10 minutes 00 seconds East with the east line of said lot a distance of 132.00 feet to a metal fence post found in pavement marking the southeast corner of said lot;

Thence, North 90 degrees 00 minutes 00 seconds West with the south line of said lot and the westerly prolongation thereof a distance of 132.00 feet to the place of beginning containing a total of 15,211 square feet, of which 6501 square feet are located in Part Lot #4 and 8710 square feet are located in Lot #6, according to survey by Chad F. Craig P.S. #8195 for Seiler and Craig Surveying, Inc. on June 1, 2012 but subject to all easements and right of ways of record.

Bearings are based on an assumed meridian and are intended to be used for angular determination only.

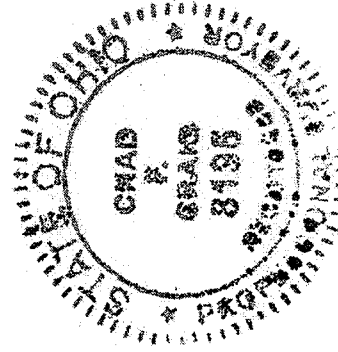

*Chad F. Craig*

Chad F. Craig P.S. #8195  
Seiler and Craig Surveying, Inc.

NEW SURVEY  
OF EXISTING PARCEL  
RICHLAND COUNTY,  
TAX MAP OFFICE

INITIAL FAK DATE 6-17-12  
dd-145