

NORTH

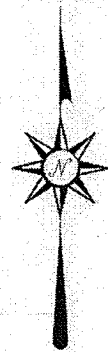

BEARINGS ARE BASED ON AN ASSUMED MERIDIAN AND ARE INTENDED TO BE USED FOR ANGULAR DETERMINATION ONLY

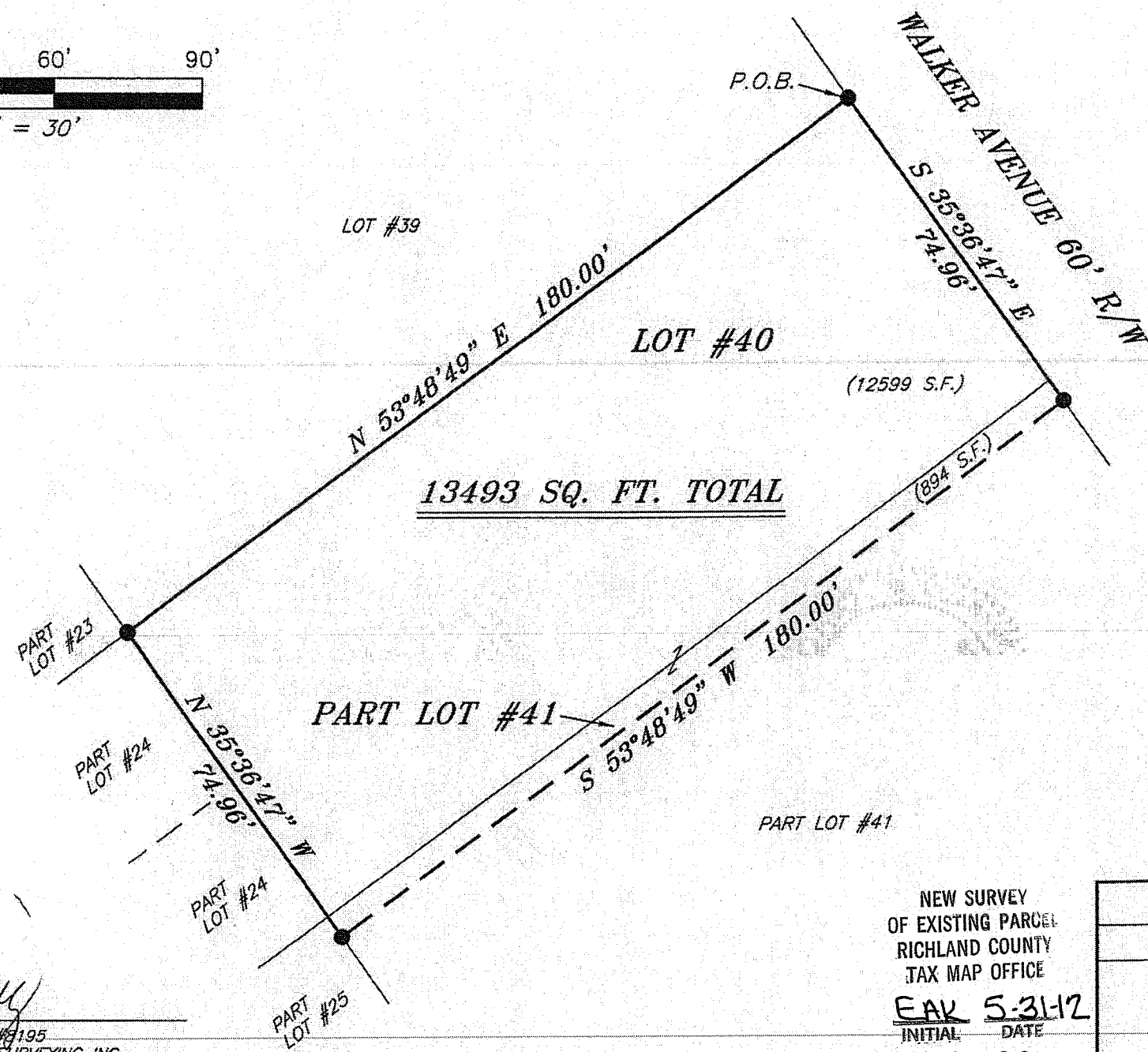

LEGEND

- IRON PIN FOUND
- ⊙ 2" MAG NAIL SPIKE SET
- ⊗ 3" SURVEY MARKER SET
- △ RAILROAD SPIKE SET
- ▲ RAILROAD SPIKE FOUND
- ⊗ 5/8" IRON PIN SET WITH CAP STAMPED "CRAIG 8195"

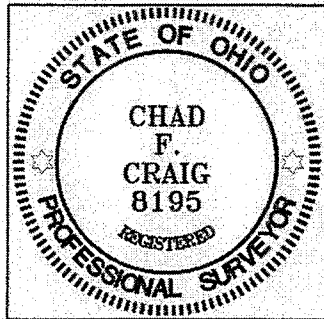

Chad F. Craig

SURVEY BY: CHAD F. CRAIG P.S. #8195
 for SEILER & CRAIG SURVEYING INC.
 52-1/2 NORTH MAIN STREET
 MANSFIELD, OHIO 44902
 (419) 525-3644
 FAX (419) 525-3696

NEW SURVEY
 OF EXISTING PARCEL
 RICHLAND COUNTY
 TAX MAP OFFICE
 EAK 5-31-12
 INITIAL DATE
 dd-138

SURVEY PLAT FOR	
BAKER	
LOT #40 & PART LOT #41, GREEN RIDGE #1, MADISON TOWNSHIP RICHLAND COUNTY, OHIO	
DATE: MAY 9, 2012	SCALE: 1"=30'
WALKER_AVE_184	

SEILER & CRAIG SURVEYING, INC.

Douglas C. Seiler, PS & Chad F. Craig, PS

52 1/2 North Main Street

Mansfield, Ohio 44902

419-525-3644 Fax: 419-525-3696

www.seilerandcraig.com

SURVEY DESCRIPTION

LOT #40 & PART LOT #41, GREEN RIDGE ALLOTMENT #1
MADISON TOWNSHIP
RICHLAND COUNTY, OHIO

Situated in the Township of Madison, County of Richland, State of Ohio and being Lot #40 & Part Lot #41, Green Ridge Allotment #1, and being more particularly described as follows:

Beginning for the same at an iron pin found and accepted as marking the northeasterly corner of Lot #40, Thence, South 35 degrees 36 minutes 47 seconds East with the northeasterly line of said lot and the southerly prolongation thereof, a distance of 74.96 feet to an iron pin found on the northeasterly line of Lot #41;

Thence, South 53 degrees 48 minutes 49 seconds West a distance of 180.00 feet to an iron pin found on the southwesterly line of said Lot #41;

Thence, North 35 degrees 36 minutes 47 seconds West with said southwesterly line and the northerly prolongation thereof a distance of 74.96 feet to an iron pin found marking the northwesterly corner of Lot #40;

Thence, North 53 degrees 48 minutes 49 seconds East with the northerly line of said lot a distance of 180.00 feet to the place of beginning, containing a total of 13493 square feet, of which 12599 square feet are located within Lot #40 and 894 square feet are located within Part Lot #41, according to survey by Chad F. Craig P.S. #8195 for Seiler & Craig Surveying, Inc. on May 9, 2012, but subject to all easements and right of ways of record.

Iron pins set are 5/8" rods with caps stamped "CRAIG 8195".

Bearings are based on an assumed meridian and are intended to be used for angular determination only.

NEW SURVEY
OF EXISTING PARCEL
RICHLAND COUNTY
TAX MAP OFFICE

EAK 5-31-12
INITIAL DATE

dd-138

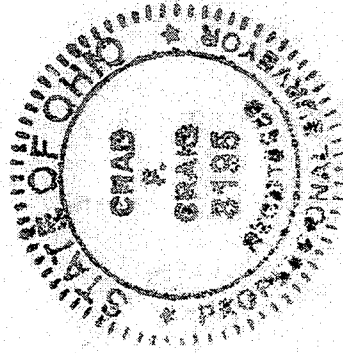

Chad F. Craig P.S. #8195
for Seiler & Craig Surveying, Inc.