

PLAT OF BOUNDARY SURVEY

# R. C. PITTENGER

INLOT 1738, PLAT VOL. 6, PG. 9  
CITY OF SHELBY, RICHLAND COUNTY, OHIO

PLYMOUTH ST. - 40'

BEARINGS ARE BASED ON  
SURVEY PLAT VOL. Y-96

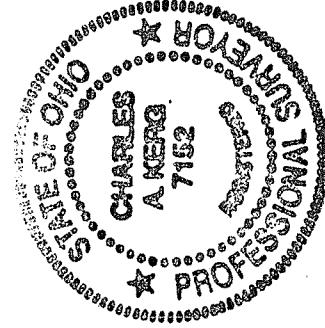
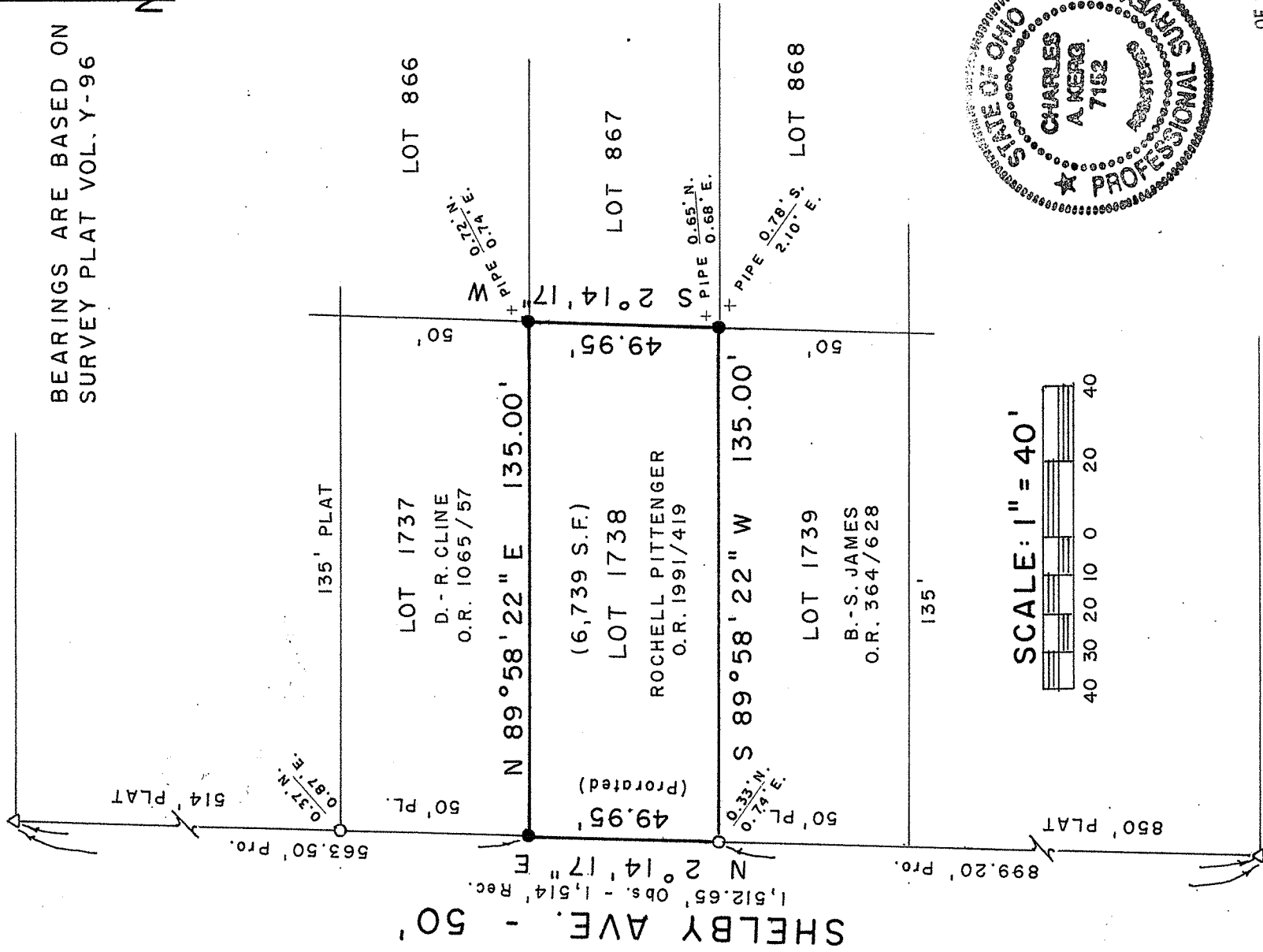

NEW SURVEY  
OF EXISTING PARCEL  
RICHLAND COUNTY  
TAX MAP OFFICE

EAK 5-21-12  
INITIAL DATE

dd-124

PREPARED BY  
**KERG SURVEYING**

*Charles A. Kerg*

CHARLES A. KERG  
REGISTERED OHIO SURVEYOR 7152  
DATE: APRIL 24, 2012

SMILEY AVE. - 60'

### LEGEND

- △ IRON PIN FOUND
- IRON PIPE FOUND
- 5/8" IRON PIN SET WITH CAP
- STAMPED "C. KERG, RLS 7152"