

PLAT OF PROPERTY SURVEY

RONALD E. & MURIEL JOHNSON
 LOT 1964, PLAT BOOK 10, PAGE 9
 CITY OF SHELBY, RICHLAND COUNTY, OHIO

REFERENCE MATERIALS

- PLAT BOOK 10, PAGE 9
- SURVEYS 0-15

- V-165
- E-44
- J-312
- BB-8

- DEEDS AS SHOWN
- TAX MAPS

NEW SURVEY
 OF EXISTING PARCEL
 RICHLAND COUNTY
 TAX MAP OFFICE

FAK 5-11-12
 INITIAL DATE
 dd-mm-yy
 DWG. ONLY

BEARINGS ARE BASED ON
 SURVEY "0-15" BY CHARLES A. KERG
 DATED JULY 18, 2001

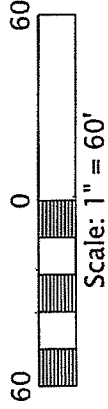

SMILEY AVENUE - 60'

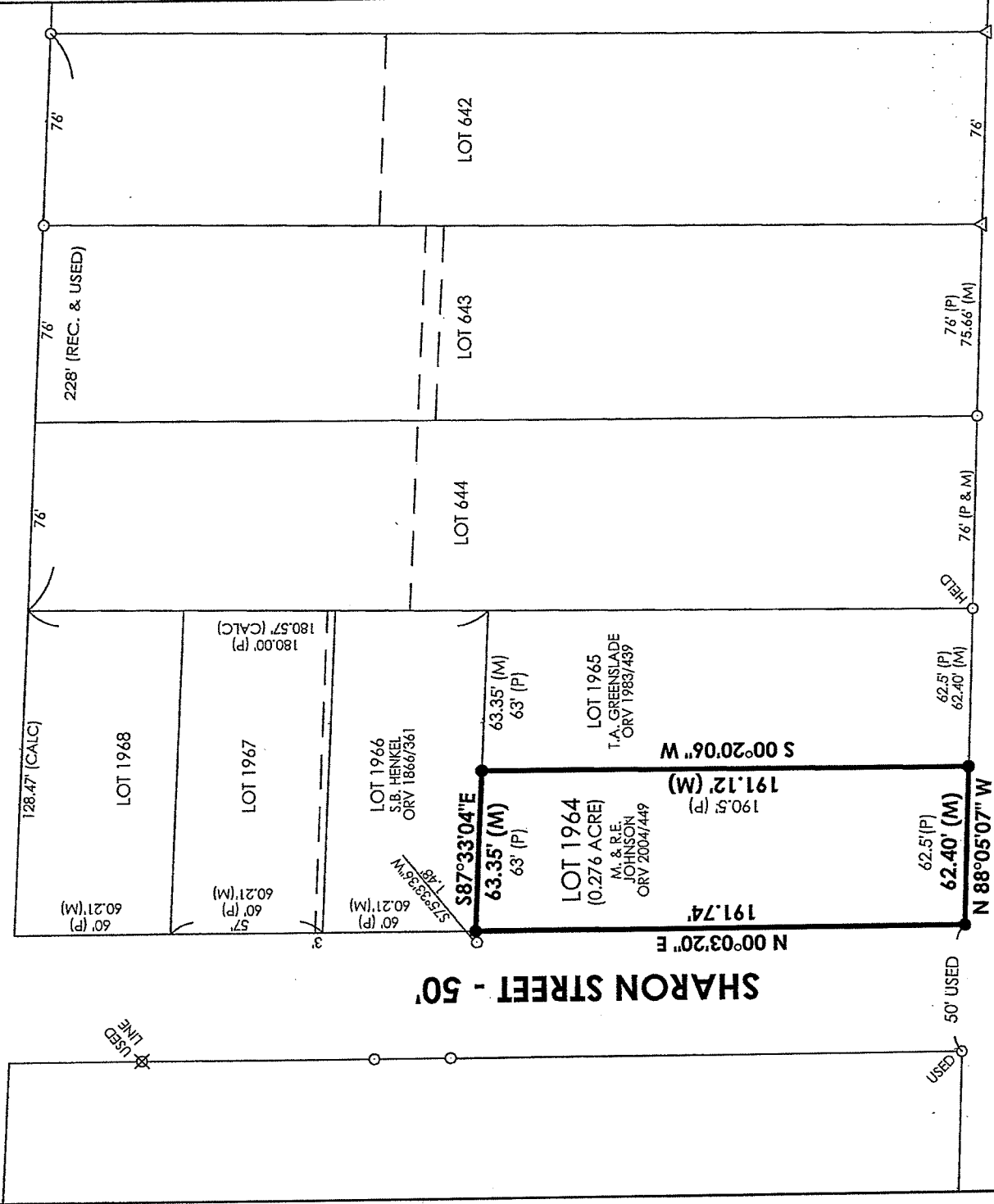

LEGEND

- ⊗ DRILL HOLE FOUND
- IRON PIPE FOUND
- △ IRON PIN FOUND
- 5/8" DIAMETER IRON PIN SET WITH CAP STAMPED "KROCKA & ASSOC."

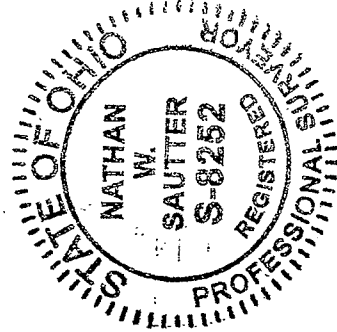

PREPARED BY
F.E. KROCKA & ASSOCIATES, INC.

86 WEST MAIN STREET
 SHELBY, OHIO 44875

Nathan W. Sautter

NATHAN W. SAUTTER
 OHIO REGISTERED SURVEYOR NO. 8252

DATE: **MAY 2, 2012**