

PLAT OF BOUNDARY SURVEY AT THE REQUEST OF
SECURED LENDING SERVICES
 PART OF THE NORTHWEST QUARTER OF SECTION EIGHT (8)
 TOWNSHIP TWENTY-TWO (22), RANGE EIGHTEEN (18)
 FRANKLIN TOWNSHIP, RICHLAND COUNTY, OHIO

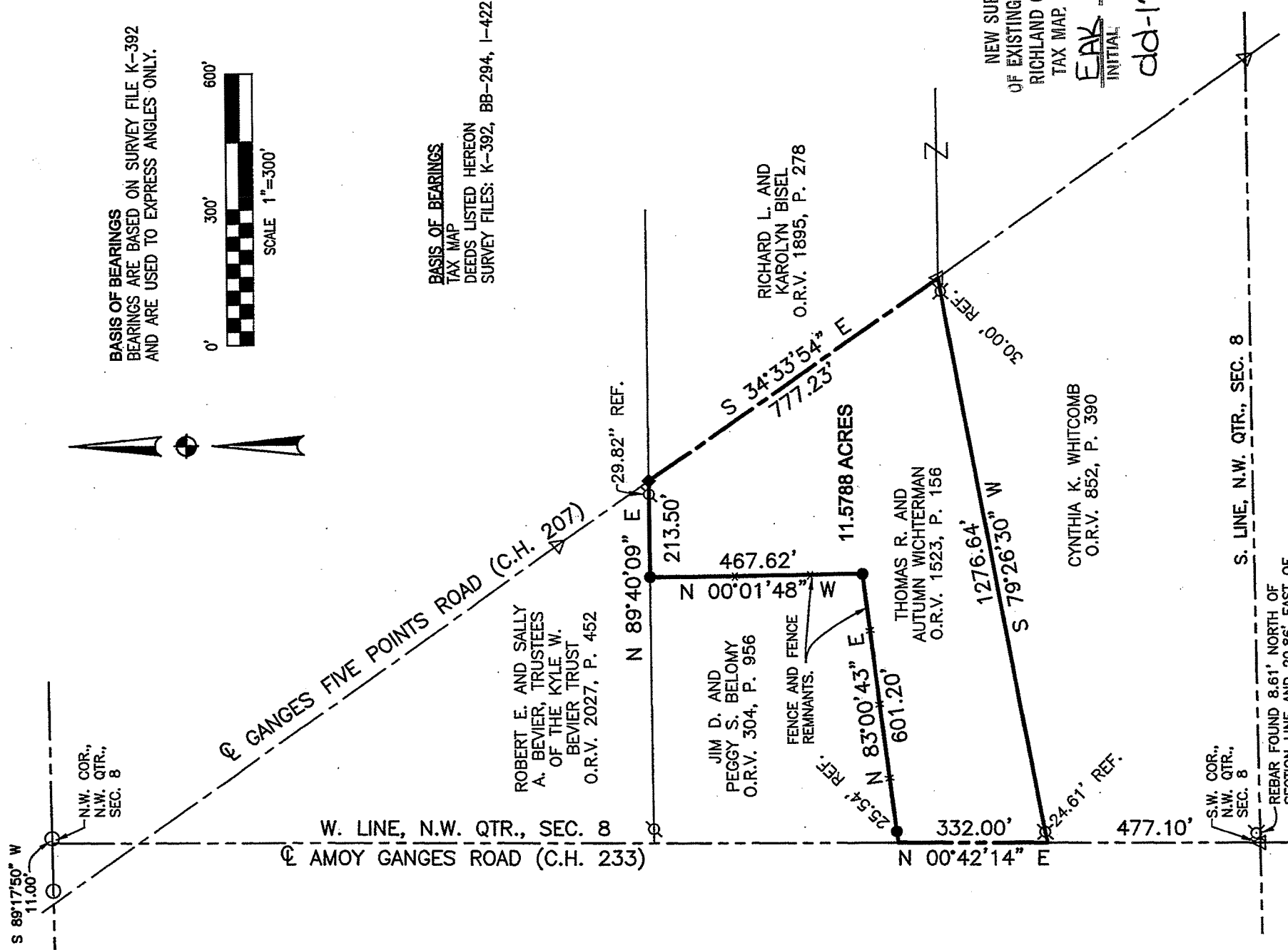

BASIS OF BEARINGS
 BEARINGS ARE BASED ON SURVEY FILE K-392
 AND ARE USED TO EXPRESS ANGLES ONLY.



BASIS OF BEARINGS
 TAX MAP
 DEEDS LISTED HEREON
 SURVEY FILES: K-392, BB-294, I-422

NEW SURVEY
 OF EXISTING PARCEL
 OF RICHLAND COUNTY
 TAX MAP OFFICE
EAK 5-16-12
 INITIAL DATE
 dd-121

- LEGEND**
- 5/8" DIA. x 30" LONG REBAR SET WITH
 - ◆ PLASTIC CAP STAMPED "WEIGLER 7747"
 - ⊗ 2" MAG NAIL SET
 - ⊙ REBAR WITH CAP STAMPED "CRAIG 8195" FOUND
 - ⊘ REBAR WITH CAP STAMPED "C. KERG 7152" FOUND
 - ⊙ REBAR WITH CAP STAMPED "JDM RLS 6690" FOUND
 - △ RAILROAD SPIKE FOUND

CERTIFICATION: I HEREBY CERTIFY THAT THE
 FOREGOING SURVEY WAS PREPARED FROM ACTUAL
 FIELD MEASUREMENTS IN ACCORDANCE WITH CHAPTER
 4733-37, OHIO ADMINISTRATIVE CODE.

PREPARED BY
WEIGLER LAND SURVEYING, LTD.
 STATE OF OHIO
 REGISTERED PROFESSIONAL SURVEYOR
 GARY E. WEIGLER
 OHIO REGISTERED SURVEYOR NO. 7747
 DATE: MAY 3, 2012
 FILE NO. 12019

REBAR FOUND 8.61' NORTH OF
 SECTION LINE AND 20.86' EAST OF
 CENTERLINE. REBAR APPEARS TO HAVE
 BEEN MOVED.



Weigler Land Surveying, Ltd.
513 Amoy East Road, Mansfield, Ohio 44903
Phone and Fax (419) 747-7155

12019

DESCRIPTION
11.5788 ACRES

Situated in the State of Ohio, County of Richland, Township of Franklin, being part of the northwest quarter of Section Eight (8), Township Twenty-two (22), Range Eighteen (18), and being lands now or formerly owned by Thomas R. and Autumn Wichterman as recorded in Official Record Volume 1523, Page 156, and being more particularly described as follows;

Commencing at a railroad spike found marking the southwest corner of the northwest quarter of Section Eight (8), said railroad spike being in the centerline of Amoy Ganges Road (County Highway 233);

Thence North 00°42'14" East, 477.10 feet with the west line of said quarter and the centerline of Amoy Ganges Road to a point being referenced by a rebar with cap stamped "JDM RLS 6690" found North 79°26'30" East, 24.61 feet, marking the **POINT OF BEGINNING** for the parcel herein described, said point also marking the northwest corner of lands now or formerly owned by Cynthia K. Whitcomb as recorded in Official Record Volume 852, Page 390 of the Richland County Recorder's Records;

Thence with the following Six (6) courses;

1. North 00°42'14" East, 332.00 feet with the west line of said quarter and the centerline of Amoy Ganges Road to a point being referenced by a rebar set North 83°00'43" East, 25.54 feet, said point also being the southwest corner of lands now or formerly owned by Jim D. and Peggy S. Belomy as recorded in Official Record Volume 304, Page 956 of the Richland County Recorder's Records;
2. North 83°00'43" East, 601.20 feet with the south line of said Belomy lands to a rebar set, passing through a rebar set for reference at 25.54 feet;
3. North 00°01'48" West, 467.62 feet with the east line of said Belomy lands to a rebar set in the south line of lands now or formerly owned by Robert E. and Sally A. Bevier, Trustees of the Kyle W. Bevier Trust as recorded in Official Record Volume 2027, Page 452 of the Richland county Recorder's Records, said rebar also marking the northeast corner of said Belomy lands;
4. North 89°40'09" East, 213.50 feet with the south line of said Kyle W. Bevier Trust lands to a 2 1/2" mag nail set in the centerline of Ganges Five Points Road (County Highway 207), passing through a rebar with cap stamped "Craig 8195" found at 183.68 feet;
5. South 34°33'54" East, 777.23 feet, with the centerline of Ganges Five Points Road to a railroad spike found marking the southeast corner of the parcel herein described and the northeast corner of said Whitcomb lands;
6. South 79°26'30" West, 1276.64 feet, with the north line of said Whitcomb lands, to the point of beginning for the parcel herein described, passing through a rebar with cap stamped "JDM RLS 6690" at 30.00 feet and at 1252.03 feet, containing 11.5788 acres, being subject to all legal easements, restrictions and rights-of-way now on record.

Bearings are based on survey file K-392, and are used to express angles only.

All rebar set are 5/8" Dia. x 30" long with plastic cap stamped "Weigler 7747"

I hereby certify that this description is based upon an actual field survey made by Gary E. Weigler, Registered Surveyor No. 7747 and all monumentation was set or found as indicated.

Prior Deed Reference: Official Record Volume 1523, Page 156

prepared by:
Weigler Land Surveying, Ltd.

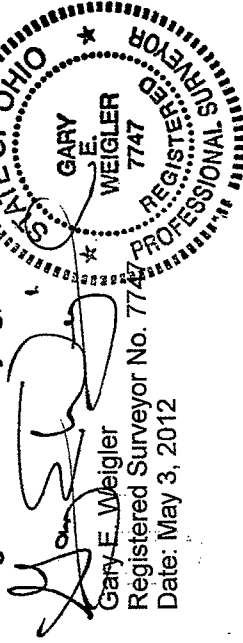

Gary E. Weigler
Registered Surveyor No. 7747
Date: May 3, 2012

NEW SURVEY
OF EXISTING PARCEL
RICHLAND COUNTY
TAX MAP OFFICE
EAK 5-16-12
INITIAL DATE
dd-12-1