

PLAT OF PROPERTY SURVEY

PART OF THE SOUTHWEST QUARTER, SECTION FIVE (5),
TOWNSHIP TWENTY (20) NORTH, RANGE EIGHTEEN (18) WEST,
CITY OF MANSFIELD, WASHINGTON TOWNSHIP,
RICHLAND COUNTY, OHIO

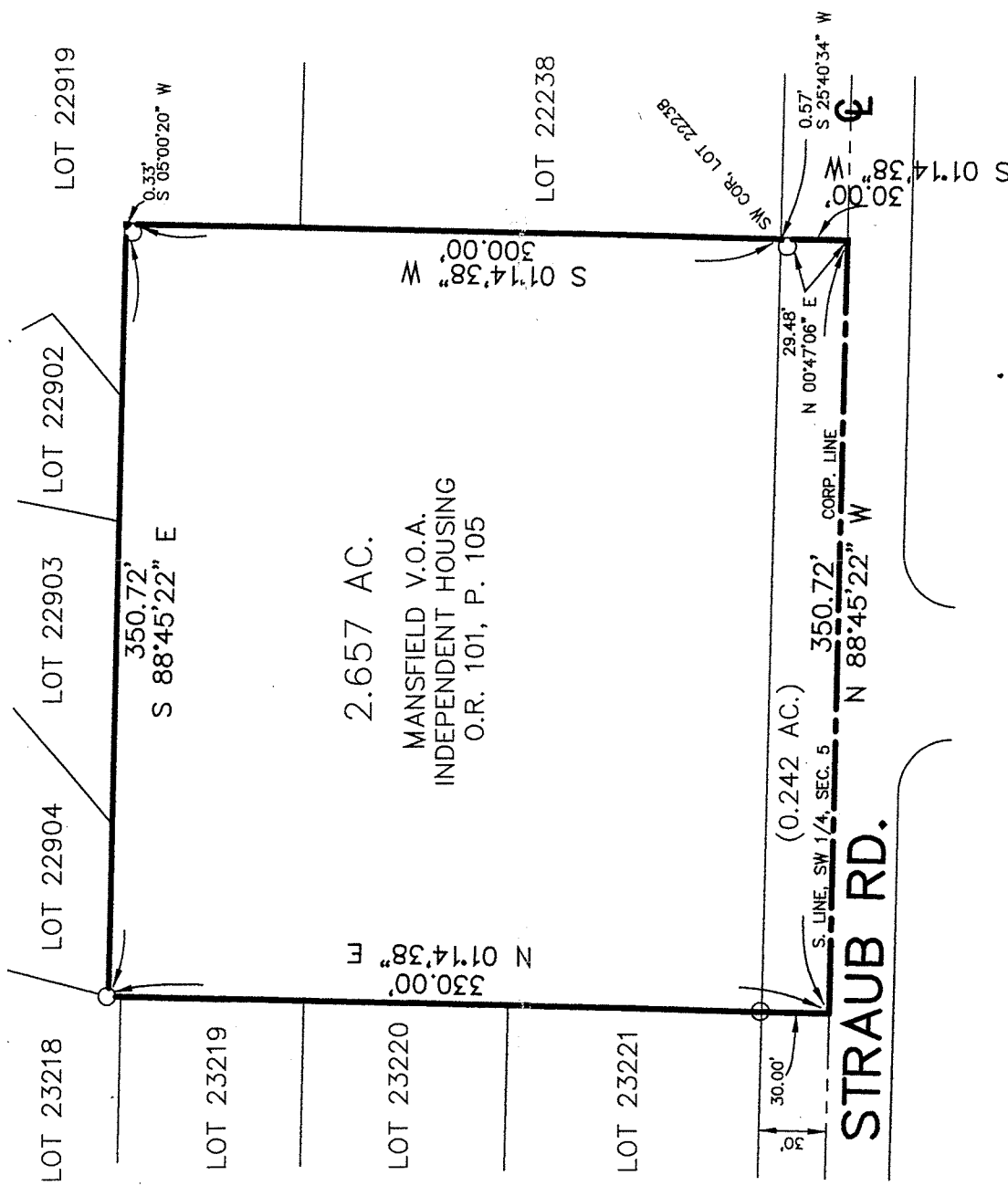

NEW SURVEY
OF EXISTING PARCEL
RICHLAND COUNTY
TAX MAP. OFFICE
EAV 5-25-12
INITIAL DATE
dd-114

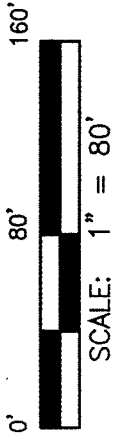
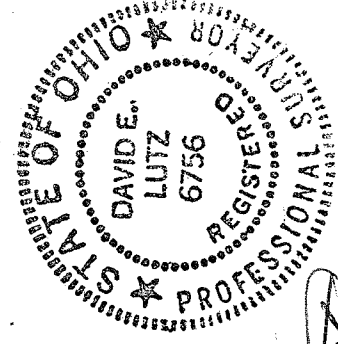

I, DAVID E. LUTZ, HEREBY CERTIFY
THAT A SURVEY WAS MADE ON THE
ABOVE PROPERTY ON APRIL 26, 2012
AND ALL MARKERS WERE SET OR
FOUND AS INDICATED.

David E. Lutz

DAVID E. LUTZ
OHIO REGISTERED SURVEYOR NO. 6756
DATE: APRIL 26, 2012
PREPARED BY: LUTZ SURVEYING

BASIS OF BEARINGS: ASSUMED

LEGEND:
O IRON PIN FOUND

LUTZ SURVEYING, INC.
937 N. Henry St.
Crestline, Ohio 44827
Phone: (419) 683-8948
Fax: (419) 683-2833

DESCRIPTION

PART OF THE SOUTHWEST QUARTER, SECTION FIVE (5),
TOWNSHIP TWENTY (20) NORTH, RANGE EIGHTEEN (18) WEST,
CITY OF MANSFIELD, WASHINGTON TOWNSHIP, RICHLAND COUNTY, OHIO

DESCRIPTION: Being part of the Southwest Quarter, Section Five (5), Township Twenty (20) North, Range Eighteen (18) West, in the City of Mansfield, Washington Township, Richland County, Ohio and being more particularly described as follows:

Beginning for the same at southwest corner of Lot 22238, of the consecutively numbered lots in the City of Mansfield, which corner is the real point of beginning and is referenced by an iron pin found S 25°40'34" W and 0.57 feet therefrom;

- 1.) thence S 01°14'38" W, a distance of 30.00 feet to a point in the centerline of Straub Road (60 feet in width), and the south line of said Southwest Quarter, which point is referenced by an iron pin found N 00°47'06" E and 29.48 feet therefrom;
- 2.) thence N 88°45'22" W, a distance of 350.72 feet on the centerline of Straub Road, and the south line of Said Quarter, to a point;
- 3.) thence N 01°14'38" E, a distance of 330.00 feet, to an iron pin found and passing for reference an iron pin found at 30.00 feet;
- 4.) thence S 88°45'22" E, a distance of 350.72 feet, to a point referenced by an iron pin found S 05°00'20" W and 0.33 feet therefrom;
- 5.) thence S 01°14'38" W a distance of 300.00 feet to the real point of beginning;

and containing 2.657 acres, more or less, of which 0.242 acres is in the right-of-way of Straub Road, but subject to all legal easements and public rights-of-way now on record. All pins are 5/8" diameter with caps stamped "LUTZ 6756". Basis of bearings are assumed.

CERTIFICATION: I David E. Lutz hereby certify that a survey was made by me, R. S. #6756, on the above property on April 26, 2012 and all markers were set or found as indicated.

LUTZ SURVEYING, INC.

David E. Lutz

David E. Lutz

Ohio Registered Surveyor No. 6756

Date: April 26, 2012

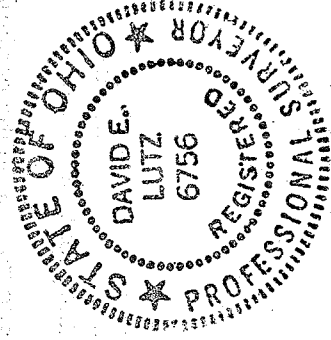

NEW SURVEY
OF EXISTING PARCEL
RICHLAND COUNTY
TAX MAP OFFICE

EAK 5-25-12
INITIAL DATE

dd-114

525 (4/10) 2012-08
525001 (4/10) 2012-08-08