

NORTH

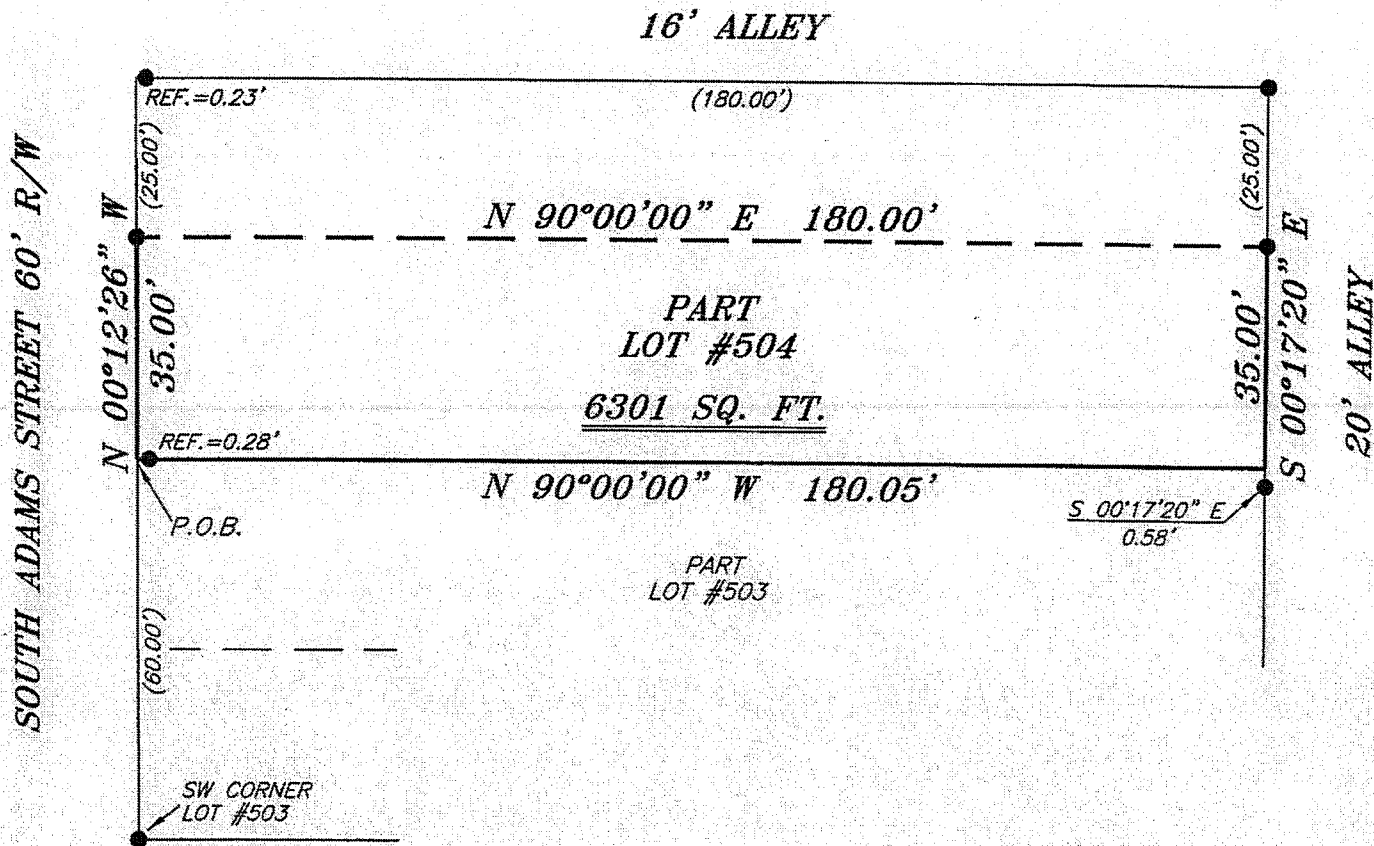

BEARINGS ARE BASED ON AN ASSUMED MERIDIAN AND ARE INTENDED TO BE USED FOR ANGULAR DETERMINATION ONLY

NEW SURVEY
OF EXISTING PARCEL
RICHLAND COUNTY
TAX MAP OFFICE
EAK 5-4-12
INITIAL DATE
dd-110

SURVEY BY: *Chad F. Craig*
CHAD F. CRAIG P.S. #8195
for SEILER & CRAIG SURVEYING INC.
52-1/2 NORTH MAIN STREET
MANSFIELD, OHIO 44902
(419) 525-3644
FAX (419) 525-3696



- LEGEND**
- IRON PIN FOUND
 - ⊗ 3 INCH SURVEY SPIKE SET
 - ▲ RAILROAD SPIKE FOUND
 - ⊗ 5/8" IRON PIN SET WITH CAP STAMPED "CRAIG 8195"

SURVEY PLAT FOR	
PROPERTY TRANSFER	
PART LOT #504 CITY OF MANSFIELD RICHLAND COUNTY, OHIO	
DATE: APRIL 27, 2012	SCALE: 1"=30'
ADAMS_ST_255	

SEILER & CRAIG SURVEYING, INC.

Douglas C. Seiler, PS & Chad F. Craig, PS
52 1/2 North Main Street
Mansfield, Ohio 44902
419-525-3644 Fax: 419-525-3696
www.seilerandcraig.com

SURVEY DESCRIPTION

PART LOT #504
CITY OF MANSFIELD,
RICHLAND COUNTY, OHIO

Situated in the City of Mansfield, County of Richland, State of Ohio and being known as Part Lot #504 of the consecutively numbered lots in said city, and being more particularly described as follows:

Beginning for the same at a point marking the southwest corner of Lot #504 referenced by an iron pin found on a bearing of South 90 degrees 00 minutes 00 seconds East and at a distance of 0.28 feet, Thence, North 00 degrees 12 minutes 26 seconds West with the west line of said lot a distance of 35.00 feet to an iron pin found;

Thence, North 90 degrees 00 minutes 00 seconds East a distance of 180.00 feet to an iron pin found on the east line of said lot;

Thence, South 00 degrees 17 minutes 20 seconds East with said east line a distance of 35.00 feet to a point marking the southeast corner of said lot and referenced by an iron pin found on a bearing of South 00 degrees 17 minutes 20 seconds East and at a distance of 0.58 feet;

Thence, North 90 degrees 00 minutes 00 seconds West with the south line of said lot a distance of 180.05 feet to the place of beginning containing a total of 6301 square feet, according to survey by Chad F. Craig P.S. #8195 for Seiler and Craig Surveying, Inc. on April 27, 2012 but subject to all easements and right of ways of record.

Bearings are based on an assumed meridian and are intended to be used for angular determination only.

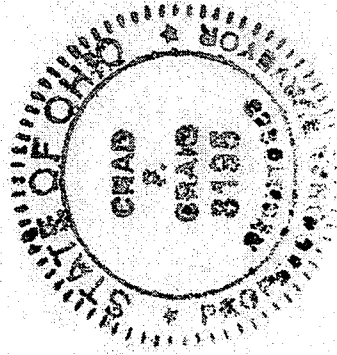

NEW SURVEY
OF EXISTING PARCEL
OF RICHLAND COUNTY,
TAX MAP OFFICE
FAX 5-4-12
INITIAL DATE
dd-110

Chad F. Craig

Chad F. Craig P.S. #8195
Seiler and Craig Surveying, Inc.