

PLAT OF SURVEY FOR FEIGENBAUM STANISH STENTZ & ZACKER

LEGEND:

- ▲ - P.K. NAIL FOUND
- △ - P.K. NAIL SET 2" MACA
- - RAILROAD SPIKE FOUND
- - RAILROAD SPIKE SET
- - FENCE POST FOUND
- - IRON PIN FOUND
- - IRON PIN SET - CAPPED
- - BLUNK 6320 "

SECTION 21 LOT #
 TOWNSHIP 23 CITY / VILLAGE
 RANGE 17 MIFFLIN TOWNSHIP
 QUARTER S1W RICHLAND COUNTY, OHIO

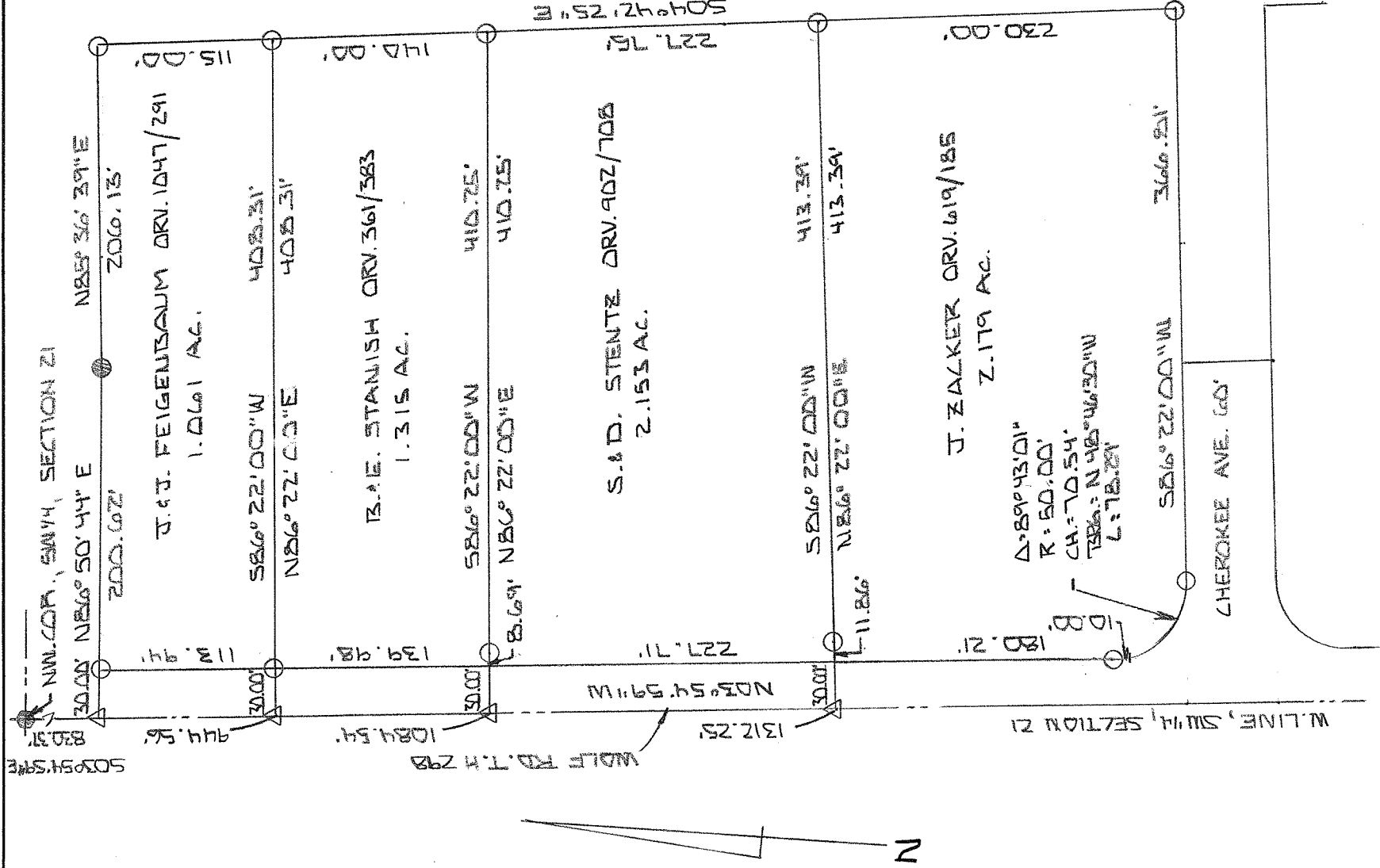

V. F. HARRIS & SONS
 VOL. 588 / 631

NEW SURVEY
 OF EXISTING PARCEL
 RICHLAND COUNTY
 TAX MAP OFFICE
EAK 5-4-12
 INITIAL DATE
 dd-106

100' SCALE 1" = 100'

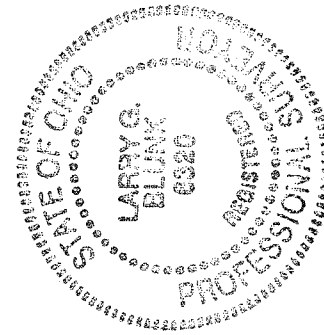

BASIS OF BEARINGS: BEARINGS ARE TO AN ASSUMED AZIMUTH AND ARE USED TO DENOTE ANGLES ONLY.
 I HEREBY CERTIFY THAT THE ABOVE PLAT AND THE FIELD SURVEY IT REPRESENTS ARE TRUE TO THE BEST OF MY KNOWLEDGE

Larry G. Blunk
 LARRY G. BLUNK
 PROFESSIONAL SURVEYOR # 6320
 DATE MAR. 8 2012

**DESCRIPTION
FOR
JOHN ZACKER**

Located in the Township of Mifflin, County of Richland, State of Ohio and being a part of the Southwest Quarter of Section 21, Township 23, Range 17 and more particularly described as follows:

Beginning at a railroad spike found in the Northwest Corner of the Southwest Quarter of Section 21.

Thence S 03 degrees 54' 59" E along the west line of the Southwest Quarter of Section 21 a distance of 1312.25 to a 2" mag nail set.

Thence N 86 degrees 22' 00" E a distance of 30.00 feet to the True Place of Beginning, referenced by an iron pin set N 86 degrees 20' 00" E - 11.86 feet.

Thence continuing N 86 degrees 22' 00" E passing thru an iron pin set at 11.86 feet a total distance of 413.39 feet to an iron pin set.

Thence S 04 degrees 42' 25" E a distance of 230.00 feet to an iron pin set.

Thence S 86 degrees 22' 00" W a distance of 366.81 feet to an iron pin set.

Thence northwesterly along a curve to the right, said curve having a delta of 89 degrees 43' 01", a radius of 50.00 feet, a chord distance of 70.54 feet and a chord bearing of N 48 degrees 46' 30" W an arc distance of 78.29 feet, referenced by an iron pin set N 03 degrees 54' 59" W - 10.00 feet.

Thence N 03 degrees 54' 59" W passing thru an iron pin set at 10.00 feet a total distance of 180.21 feet to the True Place of Beginning and containing 2.179 acres more or less but subject to all legal highways also all easements of record.

Basis of Bearings: Bearings are to an assumed azimuth and are used to denote angles only.

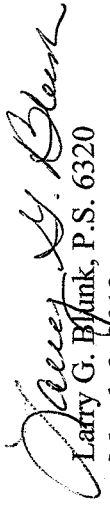
Larry G. Blunk, P.S. 6320
March 8, 2012

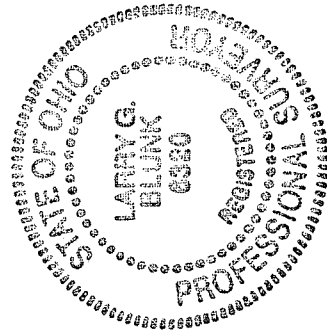

NEW SURVEY
OF EXISTING PARCEL
RICHLAND COUNTY
TAX MAP OFFICE
EAK INITIAL 5-4-12 DATE
dd-106

**DESCRIPTION
FOR
JAMES AND JUDY FEIGENBAUM**

Located in the Township of Mifflin, County of Richland, State of Ohio and being a part of the Southwest Quarter of Section 21, Township 23, Range 17 and more particularly described as follows:

Beginning at a railroad spike found in the Northwest Corner of the Southwest Quarter of Section 21.

Thence S 03 degrees 54' 59" E along the west line of the Southwest Quarter of Section 21 a distance of 830.37 feet to a 2" mag nail set.

Thence N 86 degrees 50' 44" E a distance of 30.00 feet to an iron pin set and the True Place of Beginning.

Thence continuing N 86 degrees 50' 44" E a distance of 200.62 feet to an iron pin found.

Thence N 85 degrees 36' 39" E 206.13 feet to an iron pin set.

Thence S 04 degrees 42' 25" E a distance of 115.00 feet to an iron pin set.

Thence S 86 degrees 22' 00" W a distance of 408.31 feet to an iron pin set.

Thence N 03 degrees 54' 59" W a distance of 113.94 feet to the True Place of Beginning and containing 1.061 acres more less but subject to all legal highways also all easements of record.

Basis of Bearings: Bearings are to an assumed azimuth and are used to denote angles only.

Larry G. Blythk, P.S. 6320

March 8, 2012

NEW SURVEY
OF EXISTING PARCEL
RICHLAND COUNTY,
TAX MAP OFFICE
EAK INITIAL 5-4-12 DATE
dd-106

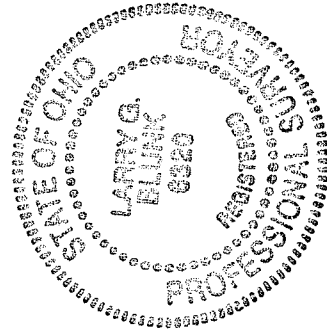

**DESCRIPTION
FOR
BRYAN AND ELIZABETH STANISH**

Located in the Township of Mifflin, County of Richland, State of Ohio and being a part of the Southwest Quarter of Section 21, Township 23, Range 17 and more particularly described as follows:

Beginning at a railroad spike found in the Northwest Corner of the Southwest Quarter of Section 21.

Thence S 03 degrees 54' 59" E along the west line of the Southwest Quarter of Section 21 a distance of 944.56 to a 2" mag nail set.

Thence N 86 degrees 22' 00" E a distance of 30.00 feet to an iron pin set and the True Place of Beginning.

Thence continuing N 86 degrees 22' 00" E a distance of 408.31 feet to an iron pin set.

Thence S 04 degrees 42' 25" E a distance of 140.00 feet to an iron pin set.

Thence S 86 degrees 22' 00" W passing thru an iron pin set at 401.56 feet a total distance of 410.25 feet, referenced by an iron pin set N 86 degrees 22' 00" E - 8.69 feet.

Thence N 03 degrees 54' 59" W a distance of 139.98 feet to the True Place of Beginning and containing 1.315 acres more or less but subject to all legal highways also all easements of record.

Basis of Bearings: Bearings are to an assumed azimuth and are used to denote angles only.

Larry G. Blunk, P.S. 6320
March 8, 2012

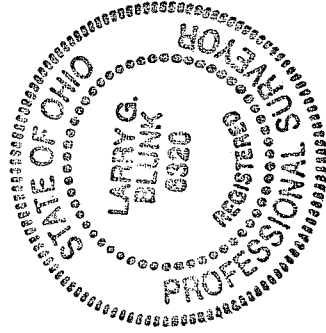

NEW SURVEY
OF EXISTING PARCEL
RICHLAND COUNTY
TAX MAP OFFICE
EAB INITIAL 5-4-12 DATE
dd-106

**DESCRIPTION
FOR
STEVEN AND DEBRA STENTZ**

Located in the Township of Mifflin, County of Richland, State of Ohio and being a part of the Southwest Quarter of Section 21, Township 23, Range 17 and more particularly described as follows:

Beginning at a railroad spike found in the Northwest Corner of the Southwest Quarter of Section 21.

Thence S 03 degrees 54' 59" E along the west line of the Southwest Quarter of Section 21 a distance of 1084.54 to a 2" mag nail set.

Thence N 86 degrees 22' 00" E a distance of 30.00 feet to the True Place of Beginning, referenced by an iron pin set N 86 degrees 22' 00" E - 8.69 feet.

Thence continuing N 86 degrees 22' 00" E passing thru an iron pin set at 8.69 feet a total distance of 410.25 feet to an iron pin set.

Thence S 04 degrees 42' 25" E a distance of 227.75 feet to an iron pin set.

Thence S 86 degrees 22' 00" W passing thru an iron pin set at 401.53 feet a total distance of 413.39 feet, referenced by an iron pin set N 86 degrees 22' 00" E - 11.86 feet.

Thence N 03 degrees 54' 59" W a distance of 227.71 feet to the True Place of Beginning and containing 2.153 acres more or less but subject to all legal highways also all easements of record.

Basis of Bearings: Bearings are to an assumed azimuth and are used to denote angles only.

Larry G. Blunk, P.S. 6320
March 8, 2012

NEW SURVEY
OF EXISTING PARCEL
RICHLAND COUNTY
TAX MAP OFFICE

EAB 5-4-12
INITIAL DATE

dd-106

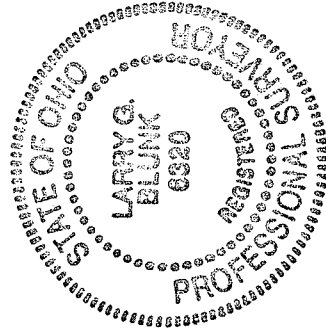

**DESCRIPTION
FOR
JOHN ZACKER**

Located in the Township of Mifflin, County of Richland, State of Ohio and being a part of the Southwest Quarter of Section 21, Township 23, Range 17 and more particularly described as follows:

Beginning at a railroad spike found in the Northwest Corner of the Southwest Quarter of Section 21.

Thence S 03 degrees 54' 59" E along the west line of the Southwest Quarter of Section 21 a distance of 1312.25 to a 2" mag nail set.

Thence N 86 degrees 22' 00" E a distance of 30.00 feet to the True Place of Beginning, referenced by an iron pin set N 86 degrees 20' 00" E - 11.86 feet.

Thence continuing N 86 degrees 22' 00" E passing thru an iron pin set at 11.86 feet a total distance of 413.39 feet to an iron pin set.

Thence S 04 degrees 42' 25" E a distance of 230.00 feet to an iron pin set.

Thence S 86 degrees 22' 00" W a distance of 366.81 feet to an iron pin set.

Thence northerly along a curve to the right, said curve having a delta of 89 degrees 43' 01", a radius of 50.00 feet, a chord distance of 70.54 feet and a chord bearing of N 48 degrees 46' 30" W an arc distance of 78.29 feet, referenced by an iron pin set N 03 degrees 54' 59" W - 10.00 feet.

Thence N 03 degrees 54' 59" W passing thru an iron pin set at 10.00 feet a total distance of 180.21 feet to the True Place of Beginning and containing 2.179 acres more or less but subject to all legal highways also all easements of record.

Basis of Bearings: Bearings are to an assumed azimuth and are used to denote angles only.

Larry G. Blank, P.S. 6320
March 8, 2012

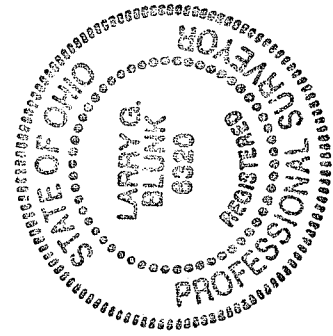

NEW SURVEY
OF EXISTING PARCEL
RICHLAND COUNTY
TAX MAP OFFICE
FAK 5-4-12
INITIAL DATE
dd-106