

# PLAT OF SURVEY FOR S. D. JAYNES

SECTION 21 LOT #         
 TOWNSHIP 23 CITY / VILLAGE         
 RANGE 17 MIFFLIN TOWNSHIP  
 QUARTER SW RICHLAND COUNTY, OHIO

**LEGEND:**

- ▲ - P.K. NAIL FOUND
- △ - P.K. NAIL SET 2" MACA.
- - RAILROAD SPIKE FOUND
- - RAILROAD SPIKE SET
- - FENCE POST FOUND
- - IRON PIN FOUND
- - IRON PIN SET - CAPPED
- - BLUNK 6320 "

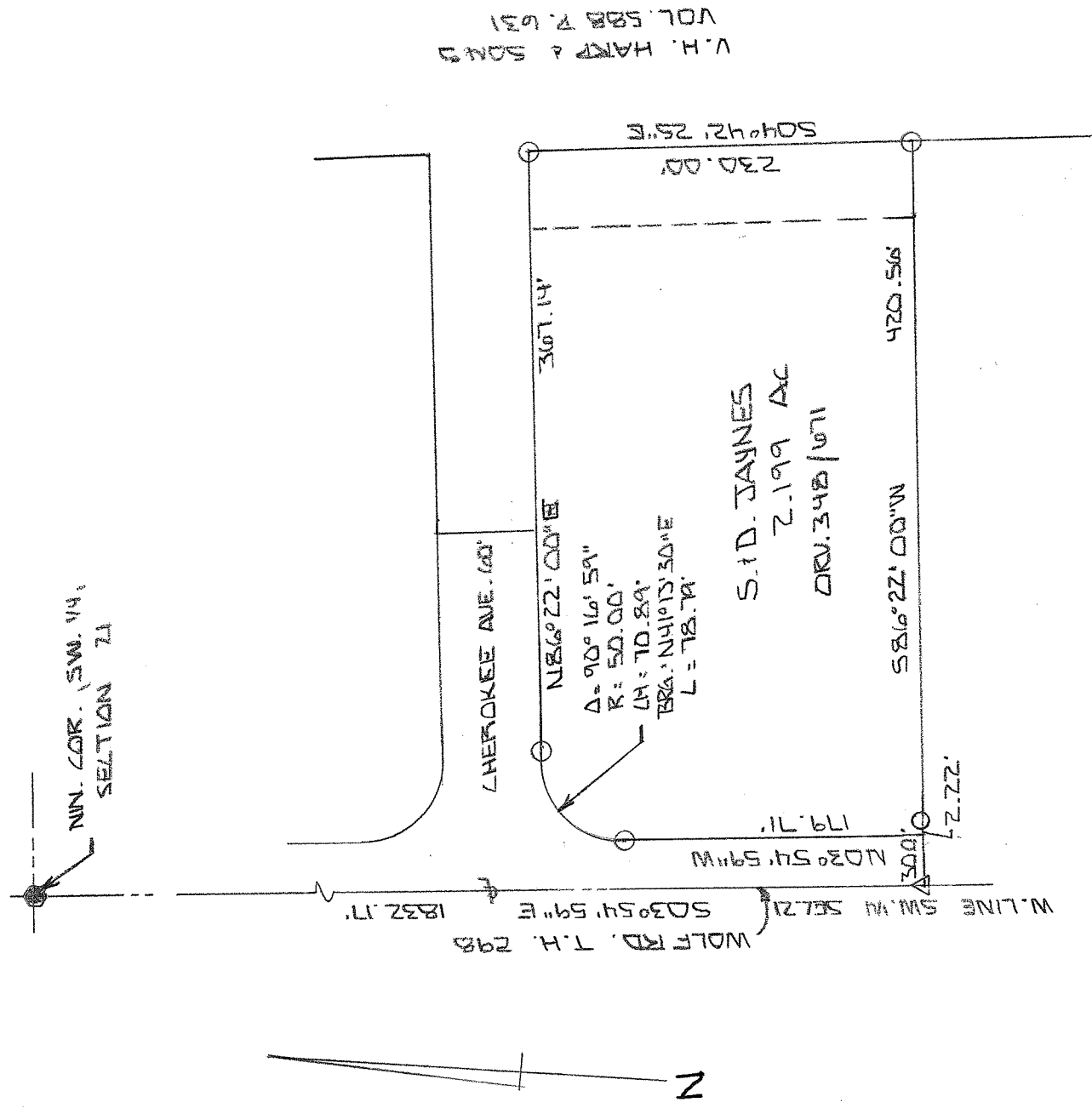

NEW SURVEY  
 OF EXISTING PARCEL  
 RICHLAND COUNTY  
 TAX MAP OFFICE  
 EAK 5-4-12  
 INITIAL DATE  
 dd-104



BASIS OF BEARINGS: BEARINGS ARE TO AN ASSUMED AZIMUTH  
 AND ARE USED TO DEDUCE ANGLES ONLY.  
 I HEREBY CERTIFY THAT THE ABOVE PLAT AND THE  
 FIELD SURVEY IT REPRESENTS ARE TRUE TO THE  
 BEST OF MY KNOWLEDGE

*Larry G. Blunk*  
 LARRY G. BLUNK  
 PROFESSIONAL SURVEYOR # 6320  
 MAR. 2 2012  
 DATE

**DESCRIPTION  
FOR  
STEVE AND DEBRA JAYNES**

Located in the Township of Mifflin, County of Richland, State of Ohio and being a part of the Southwest Quarter of Section 21, Township 23, Range 17 and more particularly described as follows:

Beginning at a railroad spike found in the Northwest Corner of the Southwest Quarter of Section 21.

Thence S 03 degrees 54' 59" E along the west line of the Southwest Quarter of Section 21 a distance of 1832.17 to a 2" mag nail set.

Thence N 86 degrees 22' 00" E a distance of 30.00 feet to the True Place of Beginning, referenced by an iron pin set N 86 degrees 20' 00" E - 2.22 feet.

Thence N 03 degrees 54' 59" W a distance of 179.71 feet to an iron pin set.

Thence northeasterly along a curve to the right, said curve having a delta of 90 degrees 16' 59", a radius of 50.00 feet, a chord distance of 70.89 feet and a chord bearing of N 41 degrees 13' 30" E an arc distance of 78.79 feet to an iron pin set.

Thence N 86 degrees 22' 00" E a distance of 367.14 feet to an iron pin set.

Thence S 04 degrees 42' 25" E a distance of 230.00 feet to an iron pin set.

Thence S 86 degrees 22' 00" W passing thru an iron pin set at 418.34 feet a total distance of 420.56 feet to the True Place of Beginning and containing 2.199 acres more or less but subject to all legal highways also all easements of record.

Basis of Bearings: Bearings are to an assumed azimuth and are used to denote angles only.

  
Larry G. Blunk, P.S.: 6320  
March 8, 2012

NEW SURVEY  
OF EXISTING PARCEL  
RICHLAND COUNTY  
TAX MAP OFFICE  
EA 5-4-12  
INITIAL DATE  
dd-104

