

PLAT OF BOUNDARY SURVEY FOR
TONIE J. SWEENEY
 LOT 376 COUNTRY CLUB NO. 2
 PLAT VOLUME 15, PAGE 30
 MADISON TOWNSHIP, RICHLAND COUNTY, OHIO

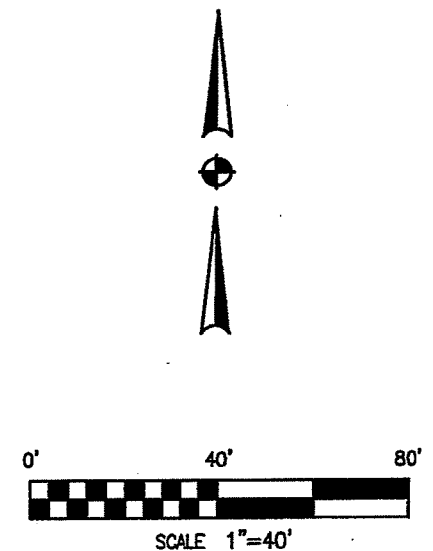
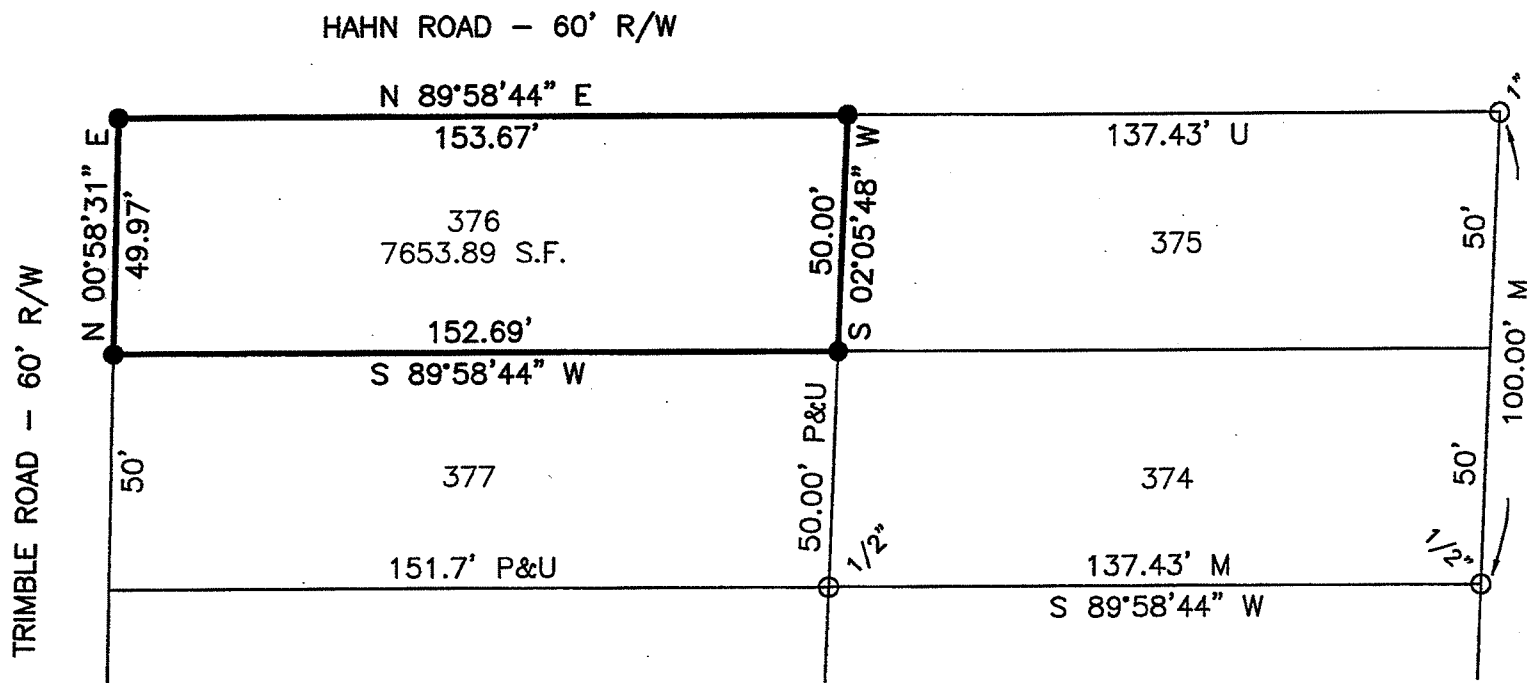

BASIS OF BEARINGS
 BEARINGS ARE BASED ON AN ASSUMED MERIDIAN
 AND ARE USED TO EXPRESS ANGLES ONLY.

LEGEND

- 5/8" DIA. x 30" LONG REBAR SET WITH PLASTIC CAP STAMPED "WEIGLER 7747"
- IRON PIPE FOUND (SIZE AS NOTED)

REFERENCE MATERIAL
 TAX MAP
 PLAT VOLUME 15, PAGE 30

CERTIFICATION: I HEREBY CERTIFY THAT THE FOREGOING SURVEY WAS PREPARED FROM ACTUAL FIELD MEASUREMENTS IN ACCORDANCE WITH CHAPTER 4733-37, OHIO ADMINISTRATIVE CODE.

PREPARED BY
WEIGLER LAND SURVEYING, LTD.

NEW SURVEY
 OF EXISTING PARCEL
 RICHLAND COUNTY
 TAX MAP OFFICE

EAK 5-1-12
 INITIAL DATE

dd-102
 DWG. ONLY

GARY E. WEIGLER
 OHIO REGISTERED SURVEYOR NO. 7747
 DATE: APRIL 17, 2012
 FILE NO. 12017

