

PLAT OF BOUNDARY SURVEY FOR  
**DAVID A. PAVLISIN**  
 PART OF LOT 890 AND PART OF LOT 891  
 CITY OF MANSFIELD, RICHLAND COUNTY, OHIO

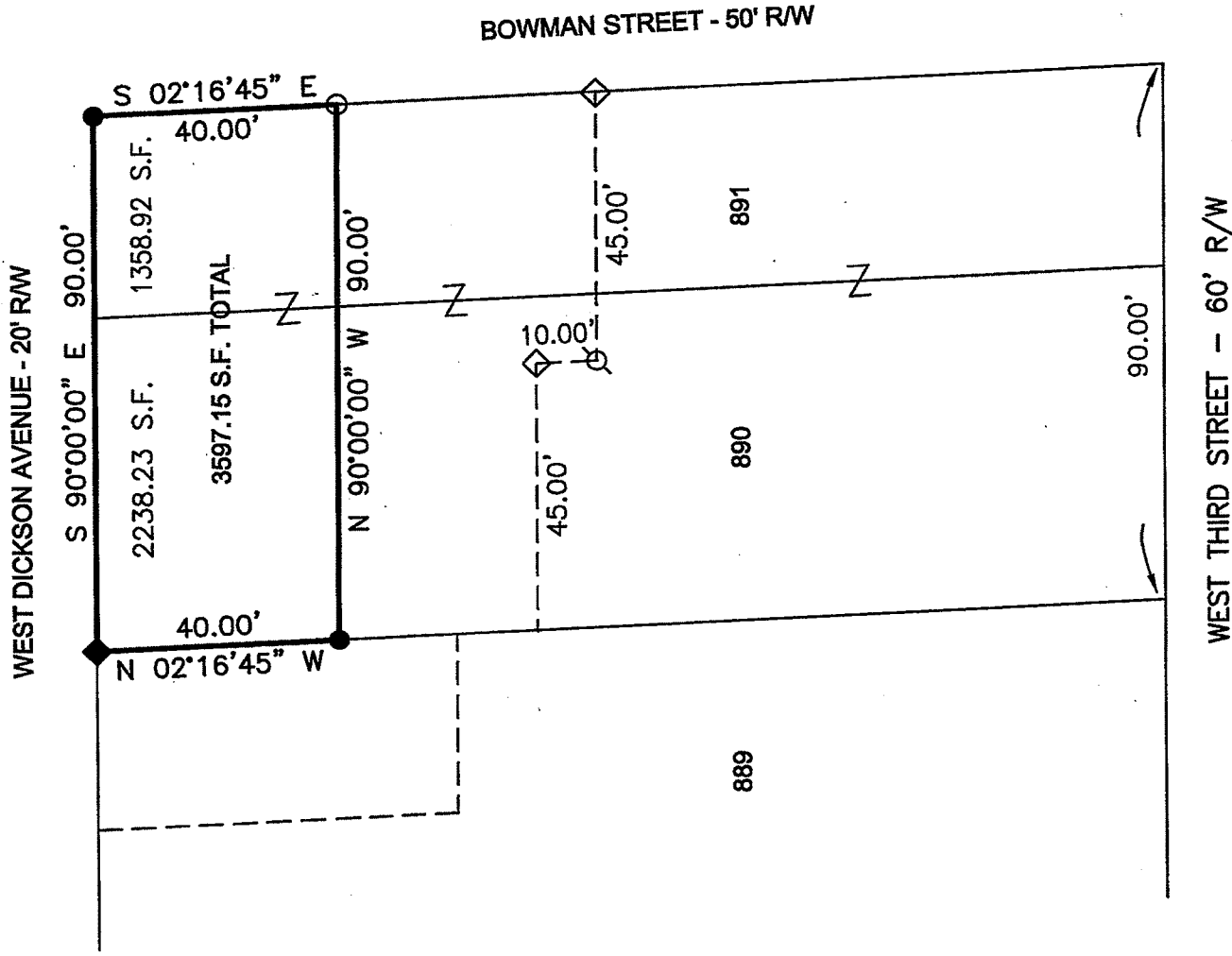

NEW SURVEY  
 OF EXISTING PARCEL  
 RICHLAND COUNTY  
 TAX MAP OFFICE

PAV DA DATE 4-25-12  
 INITIAL DATE  
 dd-93

REFERENCE MATERIAL  
 TAX MAP  
 SURVEY FILE L-87  
 O.R.V. 2067, P. 133  
 O.R.V. 349, P. 606  
 O.R.V. 701, P. 729



BASIS OF BEARINGS  
 ARE BASED ON AN  
 ASSUMED MERIDIAN AND ARE  
 USED TO EXPRESS ANGLES ONLY.



**LEGEND**

- 5/8" DIA. x 30" LONG REBAR SET WITH PLASTIC CAP STAMPED "WEIGLER 7747"
- ◆ 2" MAG NAIL SET
- ◇ MAG NAIL FOUND
- ♁ 5/8" REBAR FOUND
- 3/4" IRON PIPE FOUND

CERTIFICATION: I HEREBY CERTIFY THAT THE FOREGOING SURVEY WAS PREPARED FROM ACTUAL FIELD MEASUREMENTS IN ACCORDANCE WITH CHAPTER 4733-37, OHIO ADMINISTRATIVE CODE OF THE BOARD OF SURVEYORS OF OHIO

PREPARED BY  
**WEIGLER LAND SURVEYING, LTD.**  
 GARY E. WEIGLER  
 OHIO REGISTERED SURVEYOR NO. 7747  
 DATE: APRIL 10, 2012  
 FILE NO. 12015



**Weigler Land Surveying, Ltd.**

513 Amoy East Road, Mansfield, Ohio 44903

Phone and Fax (419) 747-7155

12015

**DESCRIPTION  
PART OF LOTS 890 AND 891**

Situated in the State of Ohio, County of Richland, City of Mansfield, being part of Lot 890 and part of Lot 891 of the consecutively numbered lots in said City, and being more particularly described as follows;

**BEGINNING** at a rebar set marking the northeast corner of lot 891, said rebar also marking the intersection of the west line of Bowman Street (50 feet in width) and the south line West Dickson Avenue (20 feet in width);

Thence with the following Four (4) courses;

1. South 02°16'45" East, 40.00 feet with the east line of Lot 891 and the west line of Bowman Street to a 3/4" iron pipe found;
2. North 90°00'00" West, 90.00 feet parallel with the south line of West Dickson Avenue to a rebar set in the west line of Lot 890;
3. North 02°16'45" West, 40.00 feet with the west line of Lot 890 to a mag nail set marking the northwest corner of Lot 890 and being in the south line of West Dickson Avenue;
4. South 90°00'00" East, 90.00 feet with the north line of Lot 890 and 891 and the south line of West Dickson Avenue, to the point of beginning for the parcel herein described, containing 3597.15 square feet, of which 2238.23 square feet are in Part Lot 890, and 1358.92 square feet are in Part Lot 891, being subject to all legal easements, restrictions and rights-of-way now on record.

Bearings are based on an assumed meridian, and are used to express angles only.

All rebar set are 5/8" Dia. x 30" long with plastic cap stamped "Weigler 7747"

I hereby certify that this description is based upon an actual field survey made by Gary E. Weigler, Registered Surveyor No. 7747 and all monumentation was set or found as indicated.

Prior Deed Reference: Official Record Volume 2067, Page 133

prepared by:  
Weigler Land Surveying, Ltd.

  
Gary E. Weigler  
Registered Surveyor No. 7747  
Date: April 10, 2012

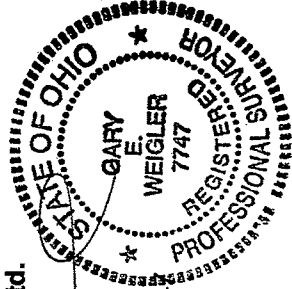

NEW SURVEY  
OF EXISTING PARCEL  
RICHLAND COUNTY,  
TAX MAP OFFICE  
EAW 4-25-12  
INITIAL DATE  
dd-93