

PLAT OF SUBDIVISION SURVEY FOR
ADEN A. AND EDNA M. TROYER
 PART OF THE SOUTHEAST OF SECTION NINETEEN (19) AND
 PART OF THE SOUTHWEST QUARTER OF SECTION TWENTY (20)
 TOWNSHIP TWENTY-FIVE (25), RANGE SEVENTEEN (17)
 BUTLER TOWNSHIP, RICHLAND COUNTY, OHIO

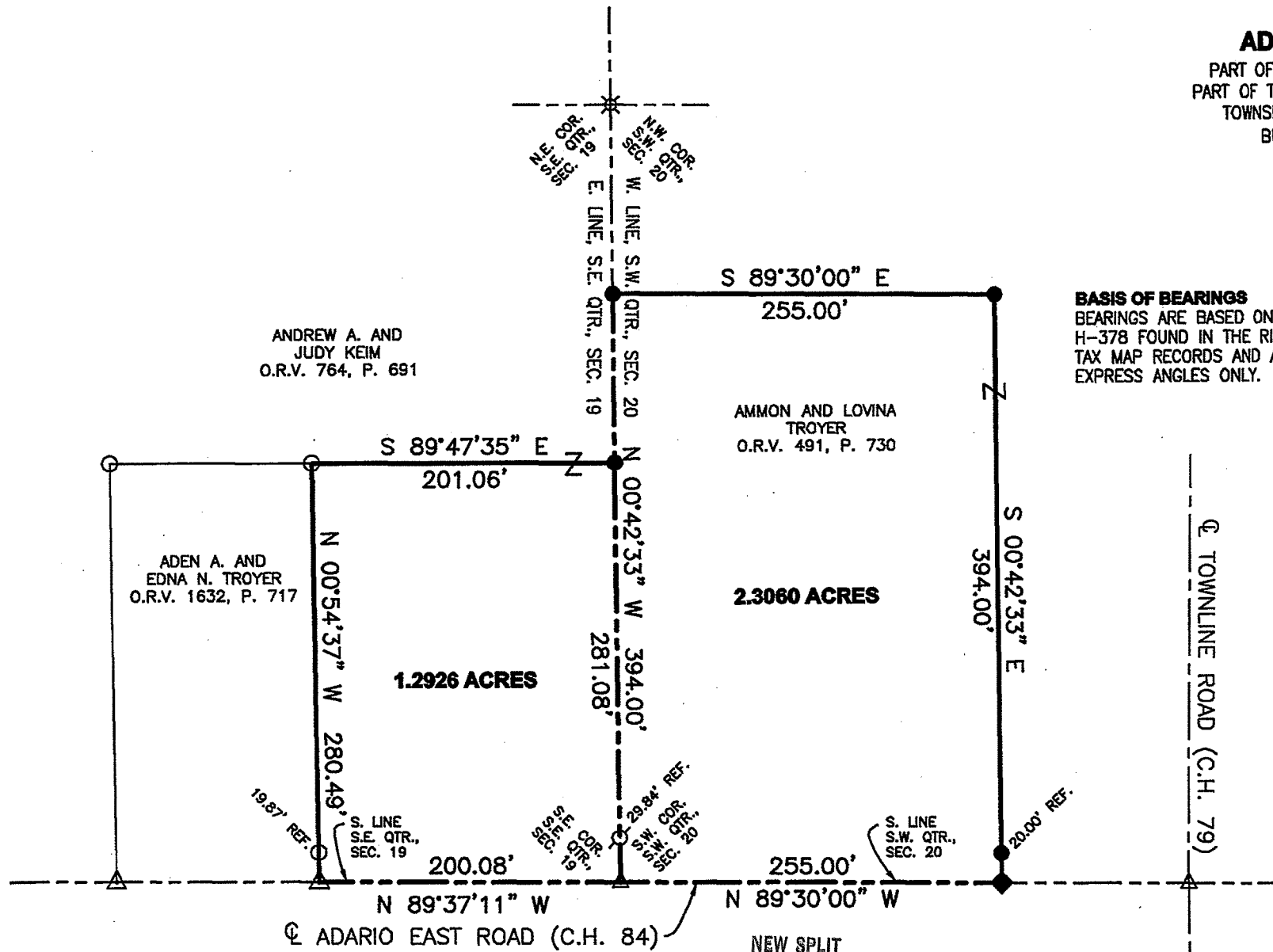

BASIS OF BEARINGS
 BEARINGS ARE BASED ON SURVEY FILE H-378 FOUND IN THE RICHLAND COUNTY TAX MAP RECORDS AND ARE USED TO EXPRESS ANGLES ONLY.

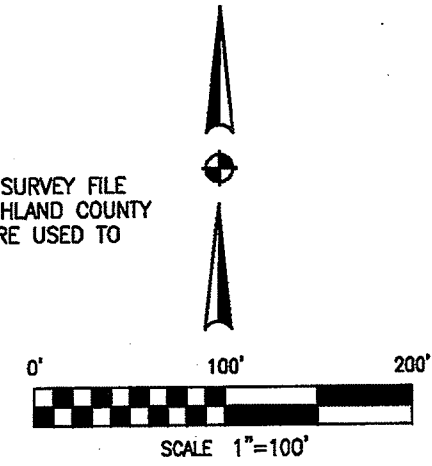

LEGEND

- 5/8" DIA. x 30" LONG REBAR SET WITH PLASTIC CAP STAMPED "WEIGLER 7747"
- ◆ 2" MAG NAIL SET
- ⊗ IRON PIN FOUND W/CAP STAMPED "J. CROWEL 6496"
- △ RAILROAD SPIKE FOUND
- ⊗ WOOD POST FOUND
- 3/4" IRON PIPE FOUND

CERTIFICATION: I HEREBY CERTIFY THAT THE FOREGOING SURVEY WAS PREPARED FROM ACTUAL FIELD MEASUREMENTS IN ACCORDANCE WITH CHAPTER 4733-37, OHIO ADMINISTRATIVE CODE.
 PREPARED BY
WEIGLER LAND SURVEYING, LTD.

Gary E. Weigler
 GARY E. WEIGLER
 OHIO REGISTERED SURVEYOR NO. 7747
 DATE: MARCH 26, 2012
 FILE NO. 12011



NEW SPLIT
 RICHLAND COUNTY
 TAX MAP OFFICE

REFERENCE MATERIAL
 TAX MAPS
 DEEDS LISTED HEREON
 SURVEY FILES: A-54, H-378
 EXPRESS ANGLES ONLY.

EAK 4-25-12
 INITIAL DATE
 dd-91

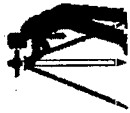

Weigler Land Surveying, Ltd.

513 Amoy East Road, Mansfield, Ohio 44903
Phone and Fax (419) 747-7155

12011

DESCRIPTION 1.2926 ACRE

Situated in the State of Ohio, County of Richland, Township of Butler, being part of the southeast quarter of Section Nineteen (19), Township Twenty-five (25), Range Seventeen (17) and being lands now or formerly owned by Andrew A. and Judy Keim as recorded in Official Record Volume 764, Page 691 of the Richland County Recorder's Records and being more particularly described as follows:

BEGINNING at a railroad spike found marking the southeast corner of the southeast quarter of Section 19, said railroad spike being in the centerline of Adario East Road (County Highway 84);

Thence with the following Four (4) courses;

1. North 89°37'11" West, 200.08 feet with the south line of said quarter and the centerline of Adario East Road to a railroad spike found marking the southeast corner of lands now or formerly owned by Aden A. and Edna N. Troyer as recorded in Official Record Volume 1632, Page 717 of the Richland County Recorder's Records;
2. North 00°54'37" West, 280.49 feet with the east line of said Troyer lands to a 3/4" iron pipe found marking the northeast corner of said Troyer lands;
3. South 89°47'35" East, 201.06 feet to a rebar set in the east line of said quarter;
4. South 00°42'33" East, 281.08 feet with the east line of said quarter, to the point of beginning for the parcel herein described, containing 1.2926 acre, being subject to all legal easements, restrictions and rights-of-way now on record.

Bearings are based on survey file H-378 of the Richland County Tax Map Records, and are used to express angles only.

All rebar set are 5/8" Dia. x 30" long with plastic cap stamped "Weigler 7747"

I hereby certify that this description is based upon an actual field survey made by Gary E. Weigler, Registered Surveyor No. 7747 and all monumentation was set or found as indicated.

Prior Deed Reference: Official Record Volume 764, Page 691ET

prepared by:
Weigler Land Surveying, Ltd.



NEW SPLIT
RICHLAND COUNTY
TAX MAP OFFICE
EAW 42512
INITIAL DATE
dd-91

Gary E. Weigler
Gary E. Weigler
Registered Surveyor No. 7747
Date: March 26, 2012



Weigler Land Surveying, Ltd.

513 Amoy East Road, Mansfield, Ohio 44903
Phone and Fax (419) 747-7155

12011

DESCRIPTION
2.3060 ACRES

Situated in the State of Ohio, County of Richland, Township of Butler, being part of the southwest quarter of Section Twenty (20), Township Twenty-five (25), Range Seventeen (17) and being lands now or formerly owned by Ammon and Lovina Troyer as recorded in Official Record Volume 491, Page 730 of the Richland County Recorder's Records and being more particularly described as follows;

BEGINNING at a railroad spike found marking the southwest corner of the southwest quarter of Section 20, said railroad spike being in the centerline of Adario East Road (County Highway 84);

Thence with the following Four (4) courses;

1. North 00°42'33" West, 394.00 feet with the west line of said quarter to a rebar set, passing through an iron with cap stamped "J. Crowl 6496" found at 29.84 feet;
2. South 89°30'00" East, 255.00 feet parallel with the south line of said said quarter to a rebar set;
3. South 00°42'33" East, 394.00 feet parallel with the west line of said quarter to a 2" mag nail set in the south line of said quarter and the centerline of Adario East Road, passing through a rebar set for reference at 374.00 feet;
4. North 89°30'00" West, 255.00 feet with the south line of said quarter, to the point of beginning for the parcel herein described, containing 2.3060 acres, being subject to all legal easements, restrictions and rights-of-way now on record.

Bearings are based on survey file H-378 of the Richland County Tax Map Records, and are used to express angles only.

All rebar set are 5/8" Dia. x 30" long with plastic cap stamped "Weigler 7747"

I hereby certify that this description is based upon an actual field survey made by Gary E. Weigler, Registered Surveyor No. 7747 and all monumentation was set or found as indicated.

Prior Deed Reference: Official Record Volume 491, Page 730

prepared by:
Weigler Land Surveying, Ltd.

Gary E. Weigler
Registered Surveyor No. 7747
Date: March 26, 2012

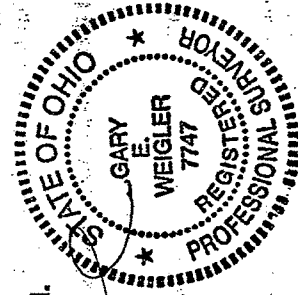

NEW SPLIT
RICHLAND COUNTY
TAX MAP OFFICE

INITIAL
DATE

EAW 4-25-12

dd-91