

PLAT OF SURVEY FOR JOSEPH HOLOMUZKI

SECTION 28 LOT #
 TOWNSHIP Z1 CITY / VILLAGE
 RANGE 19A SPRINGFIELD TOWNSHIP
 QUARTER SW RILLIAND COUNTY, OHIO

- LEGEND:
- ▲ - P.K. NAIL FOUND
 - △ - P.K. NAIL SET "2" MAG.
 - - RAILROAD SPIKE FOUND
 - - RAILROAD SPIKE SET
 - - FENCE POST FOUND
 - - IRON PIN FOUND
 - - IRON PIN SET - CAPPED
- BLUNK 6320 "

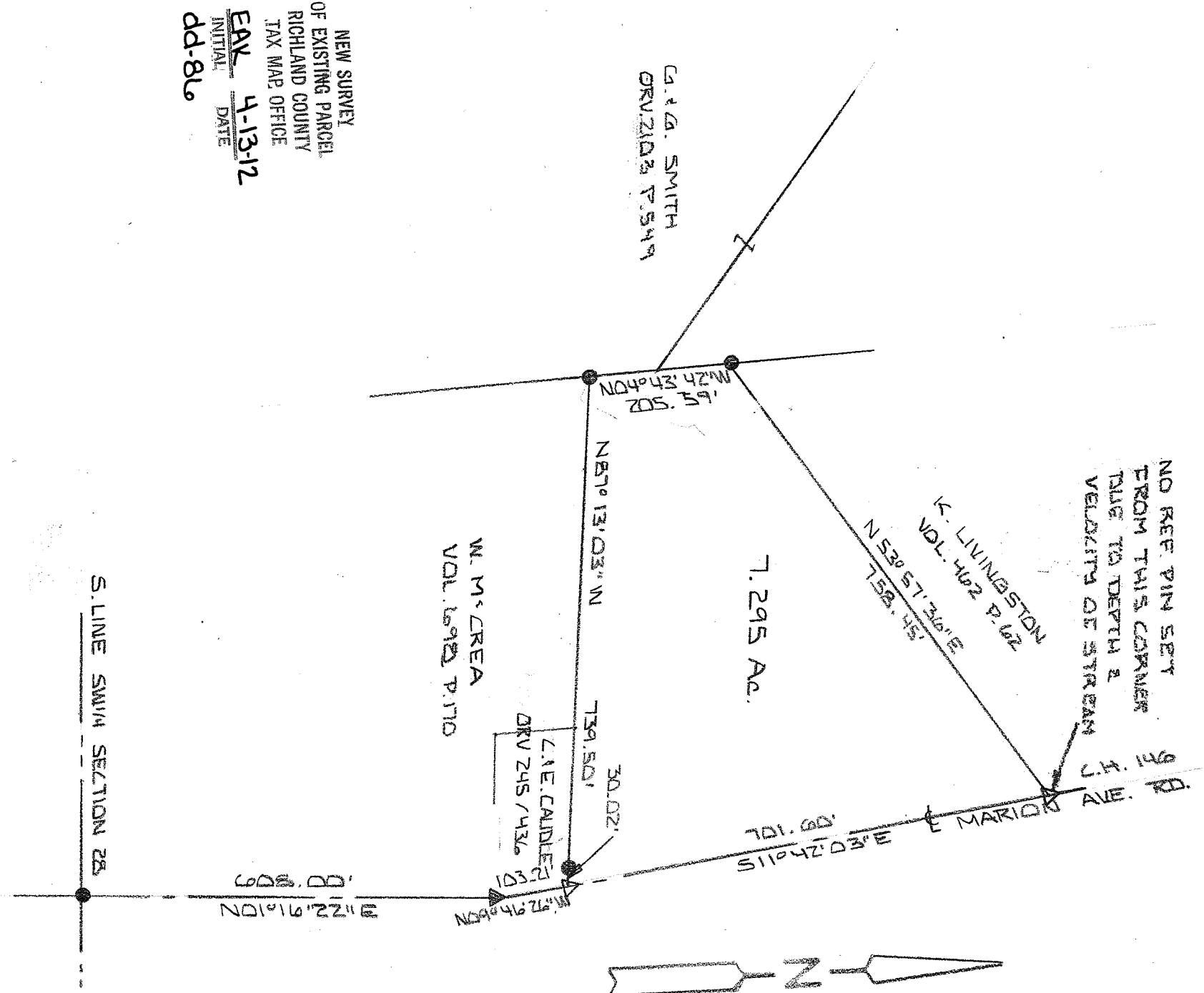

NEW SURVEY
 OF EXISTING PARCEL
 RICHLAND COUNTY
 TAX MAP OFFICE

EAK 4-13-12
 INITIAL DATE
 dd-8L

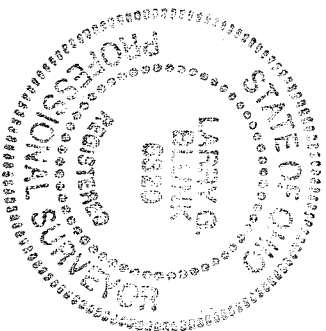

SCALE 1" = 200' 200'

BASIS OF BEARINGS: BEARINGS ARE TO AN ASSUMED AZIMUTH
 AND ARE USED TO DEDUCE ANGLES ONLY.
 I HEREBY CERTIFY THAT THE ABOVE PLAT AND THE
 FIELD SURVEY IT REPRESENTS ARE TRUE TO THE
 BEST OF MY KNOWLEDGE

Larry G. Blunk
 LARRY G. BLUNK
 PROFESSIONAL SURVEYOR # 6320
 APR. 2, 2012
 DATE

**DESCRIPTION
FOR
JOSEPH HOLOMUZKI**

Located in the Township of Springfield, County of Richland, State of Ohio and being a part of the Southwest Quarter of Section 28, Township 21, Range 19 and more particularly described as follows:

Beginning at an iron pin found on the south line of the Southwest Quarter of Section 28 with its intersection with the centerline of Marion Avenue Rd. C.H. 146.

Thence N 01 degrees 16' 22" E along the centerline of Marion Avenue Rd. C.H. 146 a distance of 608.00 feet to a pk nail found.

Thence N 09 degrees 46' 26" W along the centerline of Marion Avenue Rd. C.H. 146 a distance of 103.21 feet to a 2" mag nail set and the True Place of Beginning.

Thence N 87 degrees 13' 03" W passing thru an iron pin found at 30.02 feet a total distance of 739.50 feet to an iron pin found.

Thence N 04 degrees 43' 42" W a distance of 205.59 feet to an iron pin found.

Thence N 53 degrees 57' 36" E a distance of 758.45 feet to a 2" mag nail set in the centerline of Marion Avenue Rd. C.H. 146.

Thence S 11 degrees 42' 03" E along the centerline of Marion Avenue Rd. C.H. 146 a distance of 701.60 feet to the True Place of Beginning and containing 7.295 acres more or less but subject to all legal highways also all easements of record.

Basis of Bearings: Bearings are to an assumed azimuth and are used to denote angles only.

Larry G. Blunk, P.S. 6320
April 2, 2012

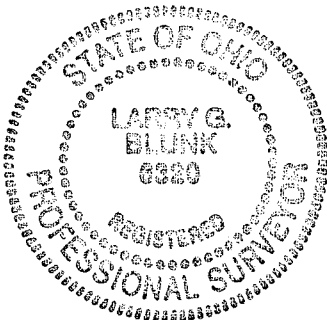

NEW SURVEY
OF EXISTING PARCEL
RICHLAND COUNTY
TAX MAP OFFICE

EAK 4-13-12
INITIAL DATE

dd-86